

**BASIS OF BEARINGS:**  
 • CENTERLINE OF STATE ROUTE 73  
 O.R. 201, PAGE 106

**SURVEY REFERENCES:**  
 • ALL DEEDS AND SURVEYS AS SHOWN ON THE FACE OF THIS SURVEY.

**GENERAL NOTES:**  
 • ALL MONUMENTS WERE FOUND OR SET IN GOOD CONDITION.  
 • OCCUPATION, IN GENERAL, FITS THE SURVEY.

LINE	BEARING	LENGTH
L1	N27°20'34"E	78.56'
L2	N25°19'29"E	16.10'
L3	S25°41'37"W	11.21'

**PLAT OF SURVEY**  
 VIRGINIA MILITARY SURVEY NO. 770  
 CHESTER TOWNSHIP  
 CLINTON COUNTY, OHIO  
 TRACT ONE 18.00 ACRES    TRACT TWO 5.00 ACRES

**CERTIFICATION:**  
 I HEREBY CERTIFY THAT ALL MEASUREMENTS ARE CORRECT AND THAT ALL MONUMENTS WERE FOUND OR SET AS SHOWN.

*John P. Haley*  
 John P. Haley  
 Registered Surveyor  
 Ohio License Number 6819



Field Survey Date: NOVEMBER 14, 2002

APPROVED BY: *[Signature]*  
 DATE: 12-02 TITLE: Assistant  
 CLINTON COUNTY HEALTH DEPARTMENT

315.118 ACRES (ORIGINAL)  
 23.000 ACRES (SPLIT)  
 292.118 ACRES (REMAIN)  
 FREDA MILLS-PRICE  
 O.R. 201, PAGE 106

47.92 ACRES  
 MICHAEL L. & KATHLEEN B. GRISMER  
 O.R. 177, PAGE 445

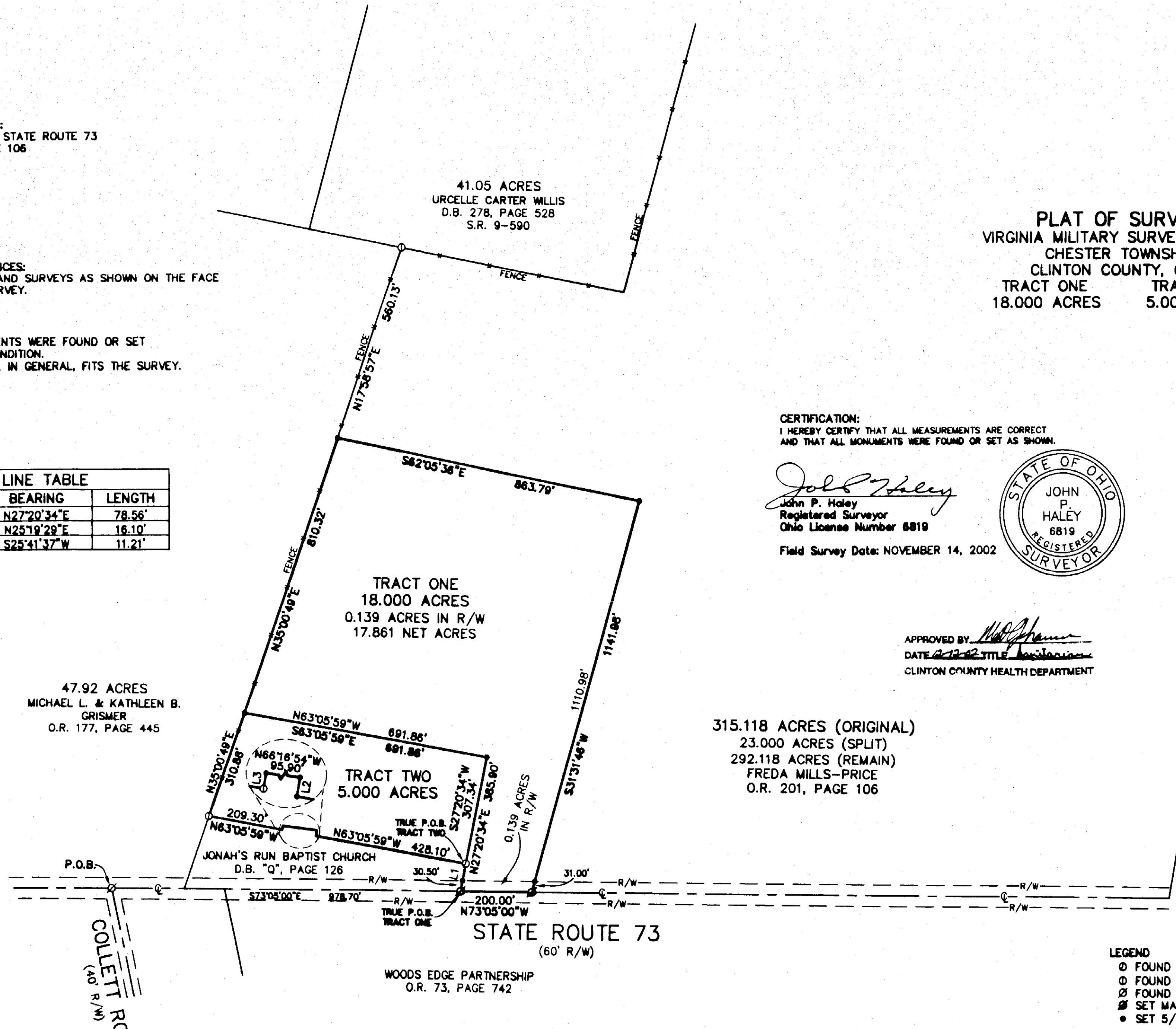

**SURVEY NOTE:**  
 • TRACT TWO IS INTENDED TO SERVE AS AN ATTACHMENT TO THE EXISTING JONAH'S RUN BAPTIST CHURCH PARCEL AND DOES NOT CREATE A NEW STAND ALONE PARCEL.

APPROVED  
 CLINTON COUNTY ZONING DEPT.  
 PER *[Signature]*  
 DATE: 12/12/02 ZONED A-2

APPROVED FOR  
 MATHEMATICAL ACCURACY  
 CLINTON COUNTY ENGINEER  
*[Signature]*  
 Dec. 12, 2002

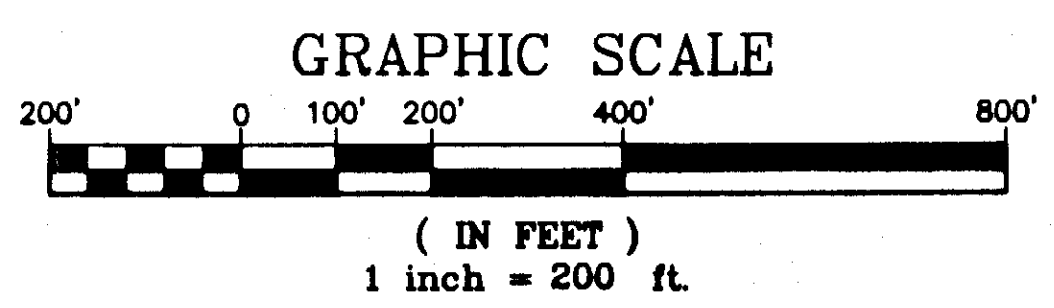

**HD** Haley-Dusa  
 Engineering & Surveying Group, LLC  
 270 Regency Ridge Drive, Suite 203  
 Dayton, Ohio 45459  
 Phone: (937) 439-4300 Fax: (937) 439-2005

Scale: 1"=200'	Drawn: DEP	Checked: JPH
Date: 12-03-02	Job No. S0825	