

SURVEY PLAT OF PART OF THE LANDS OF
 GRETCHEN LEE STARN EASTRIDGE ETAL
 SITUATED IN VMS 1090
 GREEN TOWNSHIP
 CLINTON COUNTY, OHIO
 DECEMBER 2002

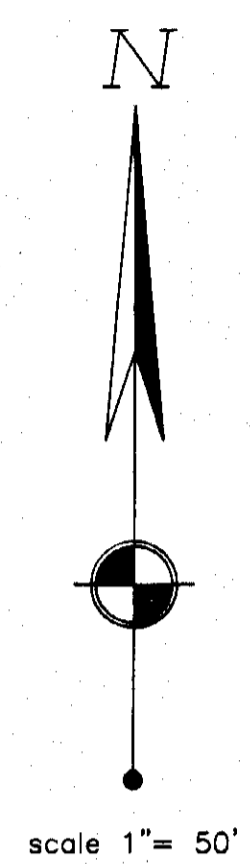

GRETCHEN L. STARN EASTRIDGE ETAL
 REMAINING PART 104.29 AC.
 -0.914 AC.
 OFFICIAL RECORD 346, PAGE 649

- MONUMENT LEGEND -
- Iron Pin (fd) size per plan
 - 5/8" OD Iron Pin (set) with yellow plastic cap stamped: "CLINCO & SUTTON"
 - ⊙ Iron Pipe (fd) OD size per plan
 - ⊠ Stone (fd)
 - ▲ Railroad Spike (fd)
 - △ Railroad Spike (set)
 - ⊗ P.K. or Mag Nail (set)
 - ⊞ Concrete Monument (fd)
 - ⊙ P.K. or Mag Nail (fd)
 - ◆ Bolt (fd) size per plan
 - ⊘ Post (fd) size per plan

NOTE: Bearings used are based on an assumed azimuth and are for purposes of angular measurement only.
 Monuments found or set are in good condition unless otherwise labeled.
 Deeds & Survey Records as noted on drawing are source data for this survey.

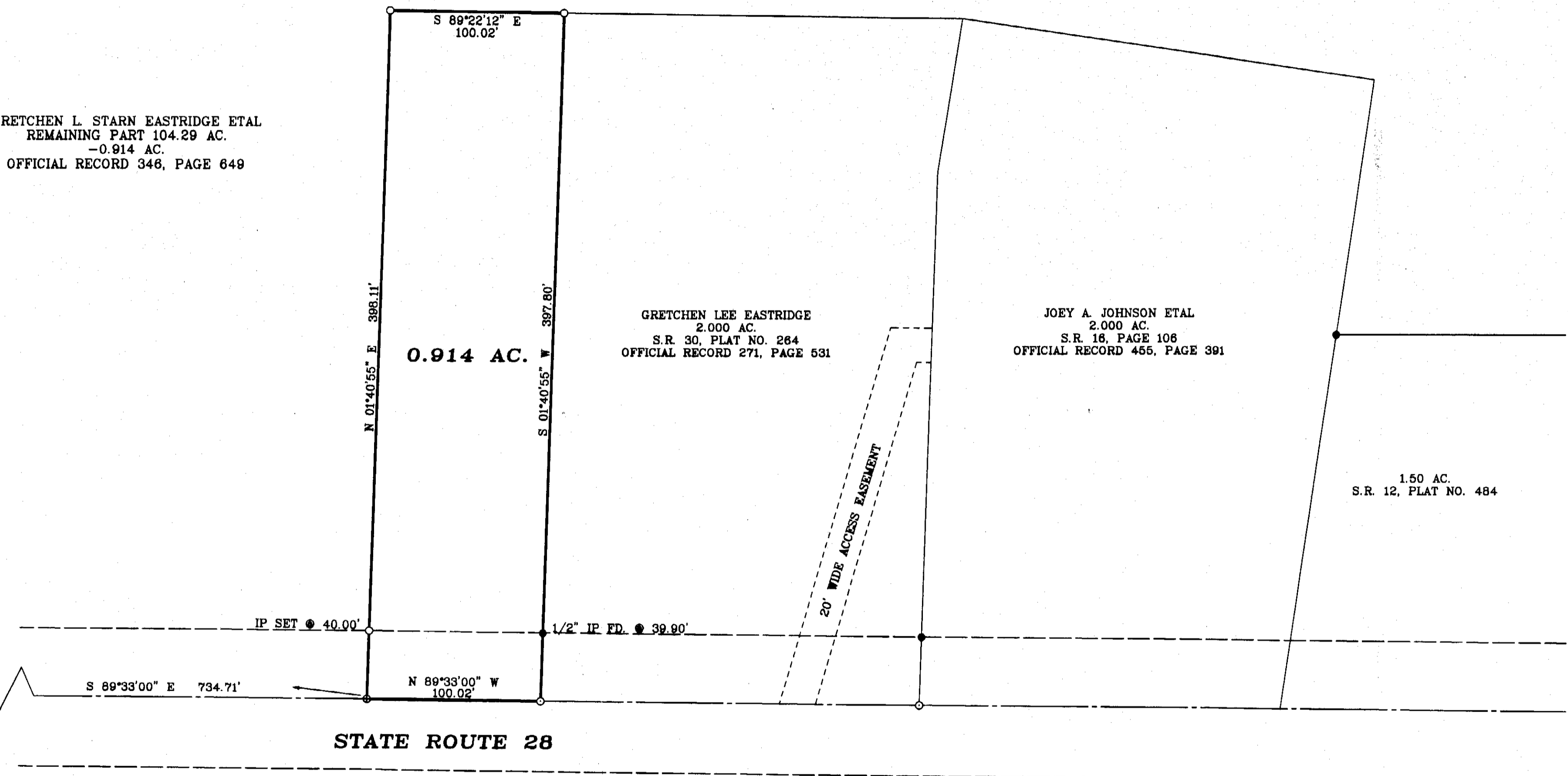

LACY ROAD

STATE ROUTE 28

JOHN N. & BRENDA VERGNE
 13.386 AC.
 S.R. 13, PLAT NO. 276
 O.R. 16, PAGE 394

APPROVED FOR
 MATHEMATICAL ACCURACY
 CLINTON COUNTY ENGINEER

NOTE: THE ABOVE 0.914 ACRE TRACT SHALL BE CONVEYED TO THE ADJACENT PROPERTY OWNER TO THE EAST AND SHALL NOT CREATE AN INDEPENDENT BUILDING SITE.

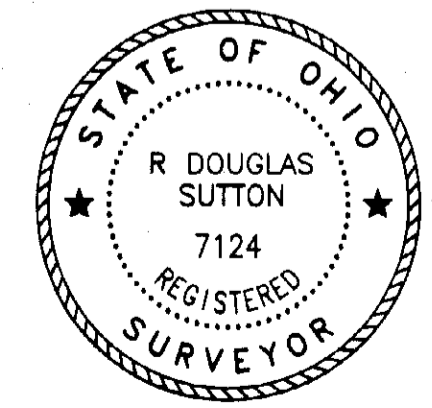
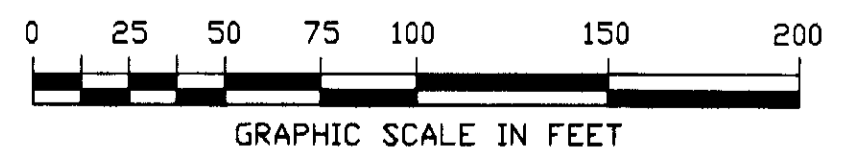

R. Douglas Sutton
 R. DOUGLAS SUTTON
 OHIO PROFESSIONAL SURVEYOR 7124

Clinco & Sutton
 SURVEYORS
 61 SOUTH MULBERRY ST.
 WILMINGTON, OH 45177

JOB NO. 2002-02295
 DRWG NO. 02295
 DATE: DECEMBER 2002