

VOLUME 33 PLAT NO. 110
 DATE: 12-10-02
 SCALE: 1" = 100'
 DEED REFERENCE
 VOLUME O.R. 18 PAGE 754
 TOWNSHIP CITY OF WILMINGTON
 MILITARY SURVEY NO. 2890

APPROVED BY THE CITY OF WILMINGTON, OHIO ON
 THIS 10th DAY OF December, 2002

MAYOR *[Signature]*
 CITY CLERK *[Signature]*

APPROVED
 MATHEMATICAL ACCURACY
 CLINTON COUNTY ENGINEER
[Signature]
 12-10-02



SCALE 1" = 100'

WILMINGTON COLLEGE
 40.349 ACRES
 SURVEY RECORD 19, PLAT NO. 174
 OFFICIAL RECORD 248, PAGE 341

COMMUNITY IMPROVEMENT
 CORPORATION OF WILMINGTON
 31.868 ACRES
 SURVEY RECORD 19, PLAT NO. 23
 OFFICIAL RECORD 18, PAGE 754

SURVEY PLAT OF PART OF THE LANDS OF THE
**COMMUNITY IMPROVEMENT CORPORATION
 OF WILMINGTON**
 SITUATED IN
 VMS 2890
 CITY OF WILMINGTON
 CLINTON COUNTY, OHIO

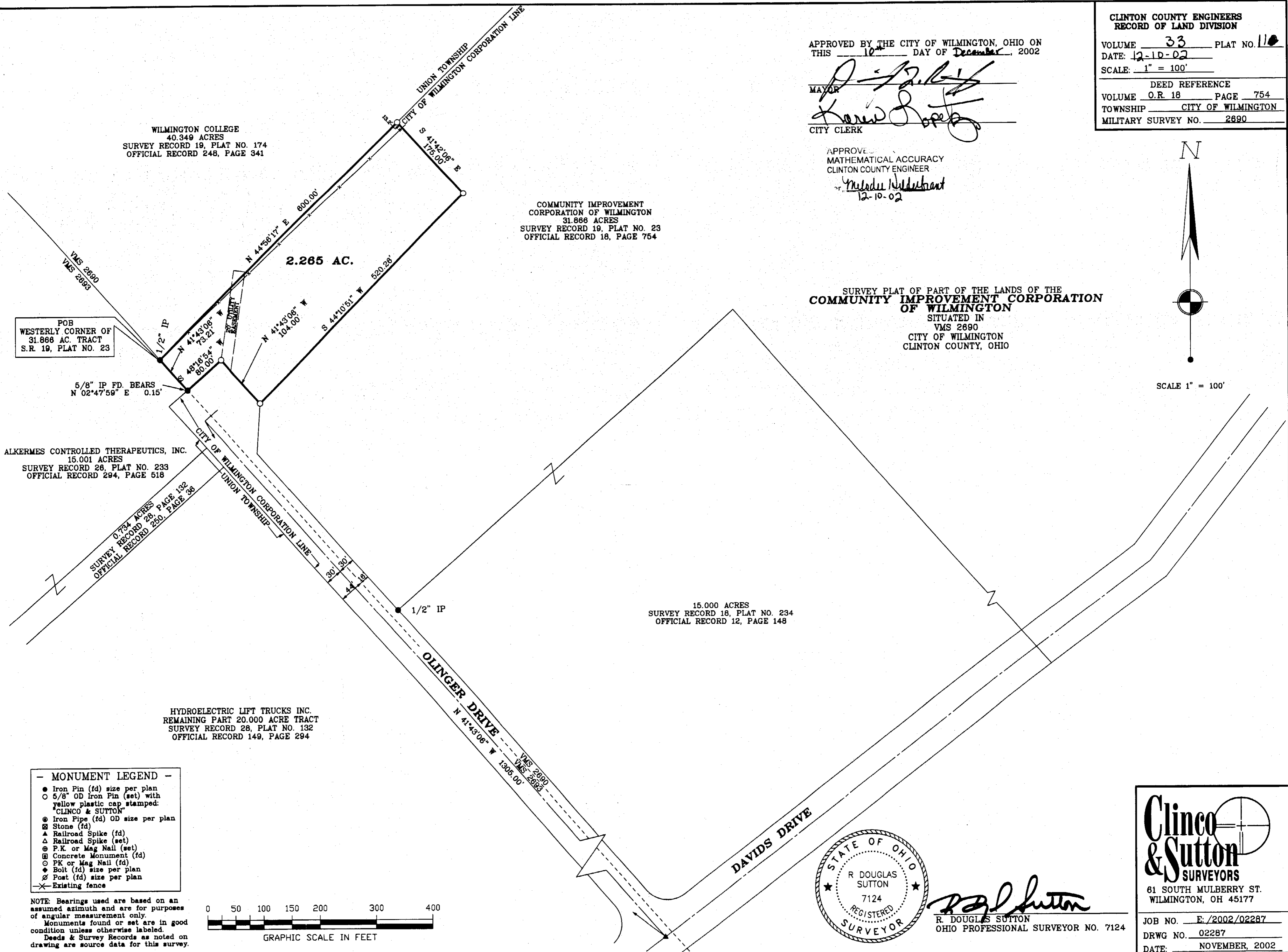

POB
 WESTERLY CORNER OF
 31.868 AC. TRACT
 S.R. 19, PLAT NO. 23

5/8" IP FD. BEARS
 N 02°47'59" E 0.15'

ALKERMES CONTROLLED THERAPEUTICS, INC.
 15.001 ACRES
 SURVEY RECORD 26, PLAT NO. 233
 OFFICIAL RECORD 294, PAGE 518

0.734 ACRES
 SURVEY RECORD 29, PAGE 132
 OFFICIAL RECORD 280, PAGE 38

HYDROELECTRIC LIFT TRUCKS INC.
 REMAINING PART 20.000 ACRE TRACT
 SURVEY RECORD 28, PLAT NO. 132
 OFFICIAL RECORD 149, PAGE 294

15.000 ACRES
 SURVEY RECORD 18, PLAT NO. 234
 OFFICIAL RECORD 12, PAGE 148

MONUMENT LEGEND

- Iron Pin (fd) size per plan
- 5/8" OD Iron Pin (set) with yellow plastic cap stamped: "CLINCO & SUTTON"
- ⊙ Iron Pipe (fd) OD size per plan
- ⊠ Stone (fd)
- ▲ Railroad Spike (fd)
- △ Railroad Spike (set)
- ⊕ P.K. or Mag Nail (set)
- ⊞ Concrete Monument (fd)
- PK or Mag Nail (fd)
- ◆ Bolt (fd) size per plan
- ⊘ Post (fd) size per plan
- Existing fence

NOTE: Bearings used are based on an assumed azimuth and are for purposes of angular measurement only.
 Monuments found or set are in good condition unless otherwise labeled.
 Deeds & Survey Records as noted on drawing are source data for this survey.

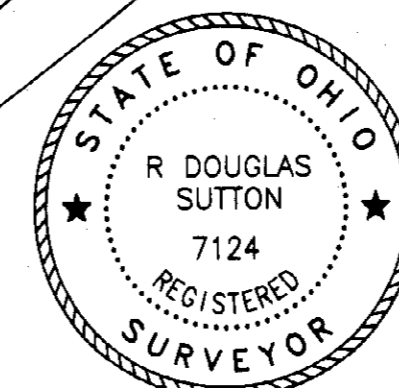
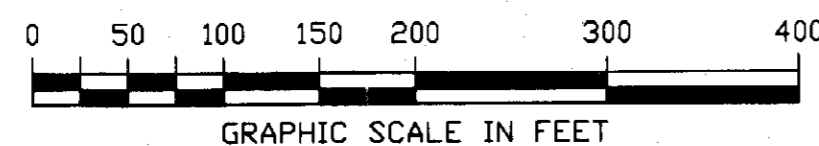

[Signature]
 R. DOUGLAS SUTTON
 OHIO PROFESSIONAL SURVEYOR NO. 7124

Clinco & Sutton
 SURVEYORS
 61 SOUTH MULBERRY ST.
 WILMINGTON, OH 45177

JOB NO. E./2002/02287
 DRWG NO. 02287
 DATE: NOVEMBER, 2002