

NAME	ACREAGE	VOLUME	PAGE
A JACK C. COOK III	2.087 AC.	O.R. 78	141
B MICHELLE A. PURTEE	2.087 AC.	O.R. 97	337
C ROBERT A. COCHRAN ETAL	2.087 AC.	O.R. 85	690
D DANIEL L. CAPLINGER ETAL	2.087 AC.	O.R. 203	454
E CHARLES R. EASTRIDGE ETAL	2.0003 AC.	O.R. 320	280
F GUY E. SPURLOCK ETAL	0.914 AC.	O.R. 470	318
G GUY E. SPURLOCK ETAL	2.000 AC.	O.R. 470	315
H GRETCHEN L. EASTRIDGE	2.000 AC.	D.B. 271	531
I RANDY D. LYNCH ETAL	1.50 AC.	O.R. 205	745
J JEFFREY K. DEBOARD ETAL	2.00 AC.	O.R. 347	376

SURVEY PLAT OF ALL OF THE LANDS OF
JUDY LYNN STARN LEE
CHERYL SUE STARN SCHRIEBER
GRETHEN LEE STARN EASTRIDGE
 SITUATED IN
 VMS 1090, 2389, 3430, 15486
 GREEN TOWNSHIP
 CLINTON COUNTY, OHIO

**CLINTON COUNTY ENGINEERS
 RECORD OF LAND DIVISION**

VOLUME 33 PLAT NO. 109
 DATE: 4-23-2003
 SCALE: 1" = 200'

DEED REFERENCE
 VOLUME O.R. 346 PAGE 649
 TOWNSHIP GREEN
 MILITARY SURVEY NO. 1090, 15486, 2389, 3430

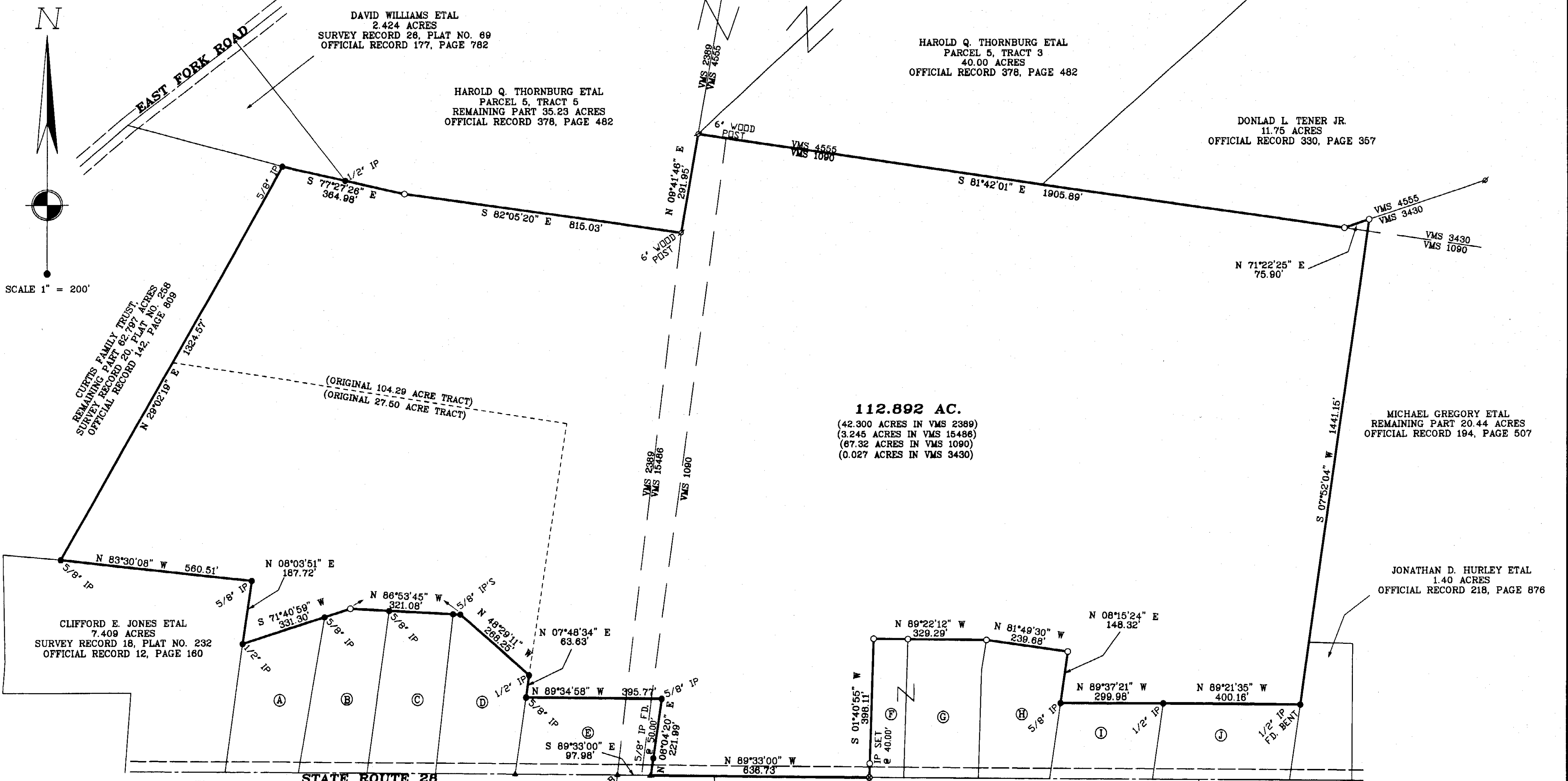

SCALE 1" = 200'

CURTIS FAMILY TRUST
 REMAINING PART 63.787 ACRES
 SURVEY RECORD 20, PLAT NO. 258
 OFFICIAL RECORD 142, PAGE 809

CLIFFORD E. JONES ETAL
 7.409 ACRES
 SURVEY RECORD 18, PLAT NO. 232
 OFFICIAL RECORD 12, PAGE 160

- MONUMENT LEGEND**
- Iron Pin (fd) size per plan
 - 5/8" OD Iron Pin (set) with yellow plastic cap stamped: "CLINCO & SUTTON"
 - ⊗ Iron Pipe (fd) OD size per plan
 - ⊠ Stone (fd)
 - ▲ Railroad Spike (fd)
 - △ Railroad Spike (set)
 - ⊙ P.K. or Mag Nail (set)
 - ⊞ Concrete Monument (fd)
 - PK or Mag Nail (fd)
 - ◆ Bolt (fd) size per plan
 - ⊙ Post (fd) size per plan

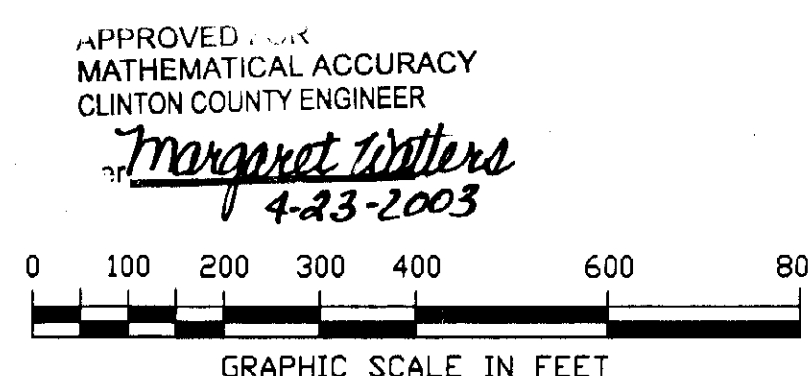

THAYNE A. & KAREN STEWART
 3.000 ACRES
 SURVEY RECORD 15, PLAT NO. 148
 DEED BOOK 264, PAGE 224

JOHN N. & BRENDA VERGNE
 13.386 ACRES
 SURVEY RECORD 13, PLAT NO. 276
 OFFICIAL RECORD 16, PAGE 394

STATE OF OHIO
 R. DOUGLAS SUTTON
 7124
 REGISTERED SURVEYOR

R. Douglas Sutton
 R. DOUGLAS SUTTON
 OHIO PROFESSIONAL SURVEYOR NO. 7124

Clinco & Sutton
 SURVEYORS

61 SOUTH MULBERRY ST.
 WILMINGTON, OH 45177

JOB NO. 02295A
 DRWG NO. D:/2002/02295A
 DATE: MARCH, 2003