CLINTON COUNTY ENGINEERS
RECORD OF LAND DIVISION

VOLUME 32 PLAT NO 88
DATE 1-11-02
SCALE 1" = 200'

DEED REFERENCE
VOLUME O.R. 223 PAGE 381
TOWNSHIP GREEN
MILITARY SURVEY NO 2386 (UPPER)

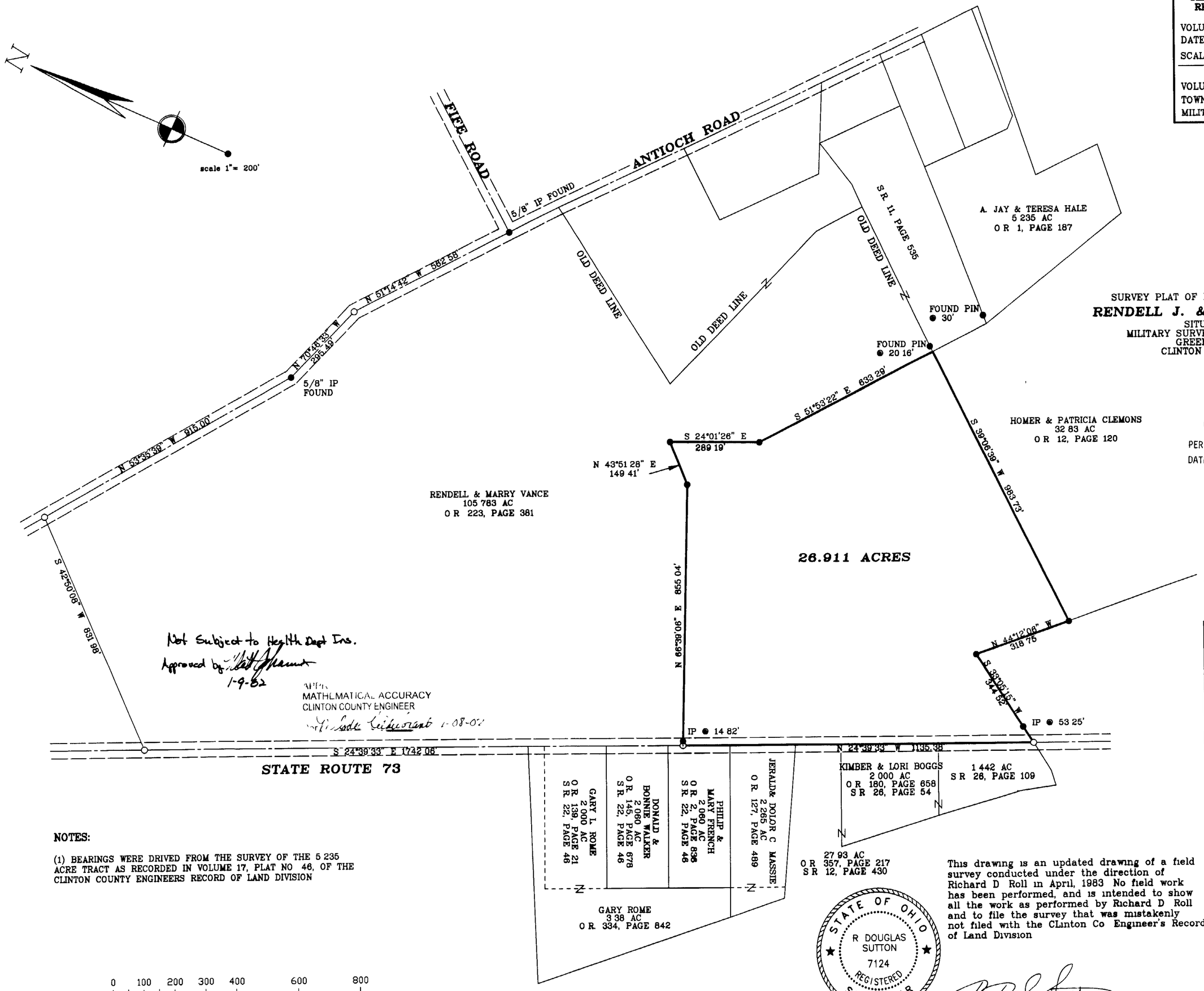

SURVEY PLAT OF PART OF THE LANDS OF
RENDELL J. & MARY B. VANCE
SITUATED IN
MILITARY SURVEY NO 2386 (UPPER)
GREEN TOWNSHIP
CLINTON COUNTY, OHIO

APPROVED
CLINTON COUNTY ZONING DEPT.
PER Danny DeLawder
DATE 1-9-02 ZONED A-2

A
0005-B
15
Danny DeLawder 1-9-02

Not Subject to Health Dept Ins.
Approved by [signature]
1-9-82

APPR
MATHEMATICAL ACCURACY
CLINTON COUNTY ENGINEER
[signature] 1-08-02

– MONUMENT LEGEND –
- ● Iron Pin (fd) size per plan
- ○ 1/2" Iron Pin (set) with yellow plastic cap stamped "CLINCO"
- ◉ Iron Pipe (fd) OD size per plan
- ⊠ Stone (fd)
- ▲ Railroad Spike (fd)
- △ Railroad Spike (set)
- ⊕ P.K. or Mag Nail (set)
- ⊡ Concrete Monument (fd)
- ○ PK or Mag Nail (fd)
- ◆ Bolt (fd) size per plan
- ⌀ Post (fd) size per plan

NOTE Bearings used are based on an assumed azimuth and are for purposes of angular measurement only
Monuments found or set are in good condition unless otherwise labeled
Deeds & Survey Records as noted on drawing are source data for this survey

NOTES:

(1) BEARINGS WERE DRIVED FROM THE SURVEY OF THE 5 235 ACRE TRACT AS RECORDED IN VOLUME 17, PLAT NO 46, OF THE CLINTON COUNTY ENGINEERS RECORD OF LAND DIVISION

STATE OF OHIO
R DOUGLAS SUTTON
7124
REGISTERED
SURVEYOR

This drawing is an updated drawing of a field survey conducted under the direction of Richard D Roll in April, 1983 No field work has been performed, and is intended to show all the work as performed by Richard D Roll and to file the survey that was mistakenly not filed with the CLinton Co Engineer's Record of Land Division

R DOUGLAS SUTTON
OHIO PROFESSIONAL SURVEYOR NO 7124

Clinco & Sutton SURVEYORS
61 SOUTH MULBERRY ST
WILMINGTON, OH 45177

JOB NO 2001\01132
DRWG NO 2001\01132\vance
DATE DECEMBER, 2001