

WILLIAM J. & RICHARD B. STEINKOLK

SURVEY PLAT OF
 9 2500 ACRES
 LOCATED IN MILITARY SURVEY No 1170
 UNION TOWNSHIP
 CLINTON COUNTY OHIO
 DECEMBER 05 2001
 PREPARED BY

Van Atta Engineering Inc.
 Engineering & Surveying
 546 V. Shreve Dr. Suite 202
 Centerville Ohio 45408
 Phone: (937) 436-6650
 Fax: (937) 436-6640

RECORD OF LAND DIVISION

VOLUME 32 PLAT No 79

DATE 12-26-2001

SCALE 1=100

DEED REFERENCE

VOLUME 249 PAGE 622

TOWNSHIP UNION

MILITARY SURVEY No 1170

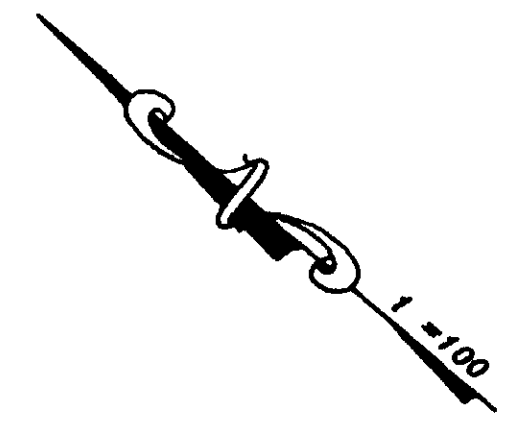

APPROVED
 CLINTON COUNTY ZONING DEPT
 PER *[Signature]*
 DATE 12/26/01

NOT SUBJECT TO HEALTH
 DEPARTMENT APPROVAL
[Signature]

APPROVE
 MATHEMATICAL ACCURACY
 CLINTON COUNTY ENGINEER
Margaret Watters
 12-26-01

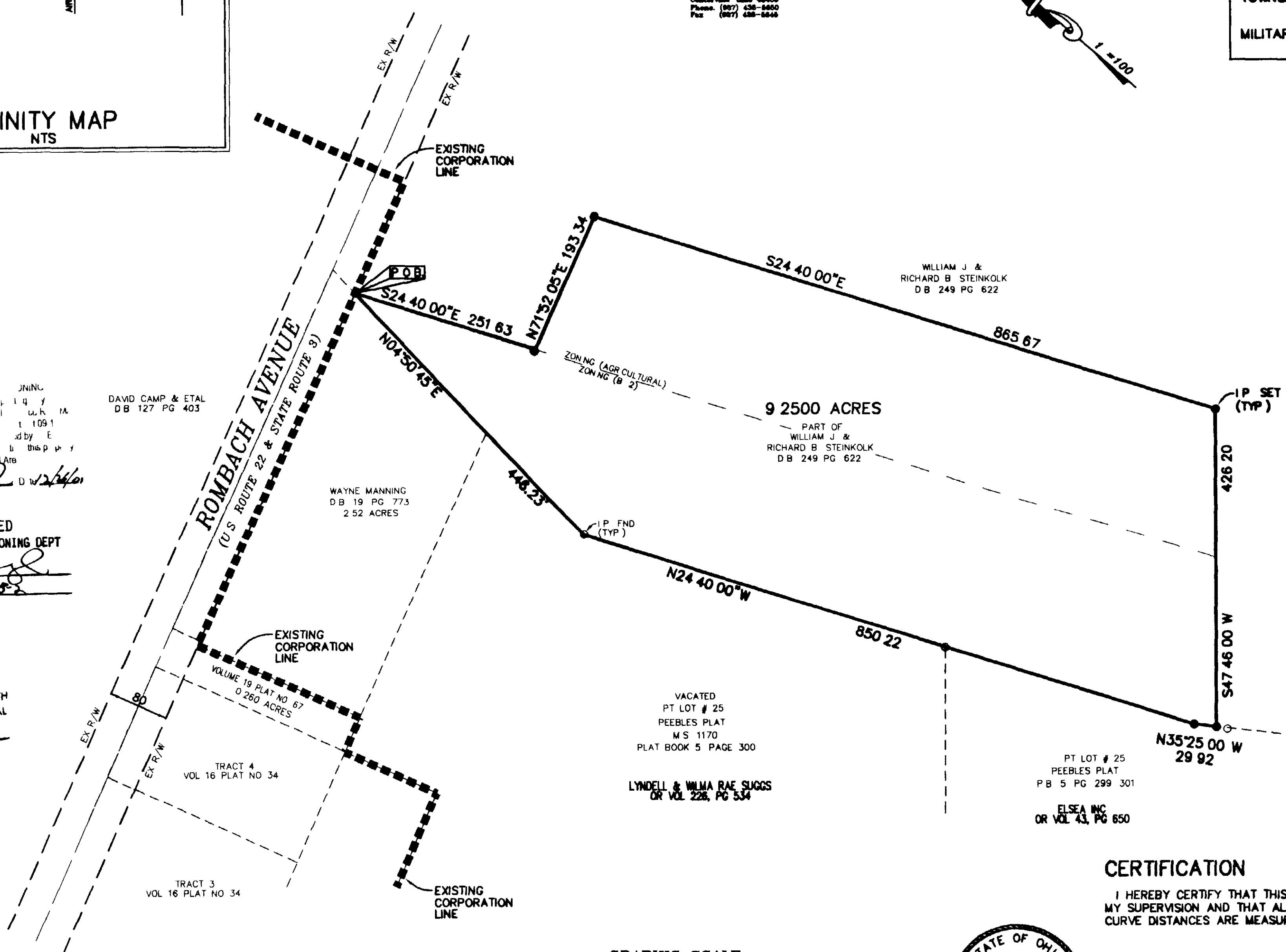

SURVEY SYMBOLS LEGEND

- ✦ EX CROSS NOTCH FOUND
- EX IRON PIN FOUND
- EX IRON PIPE FOUND
- EX CONCRETE MONUMENT FOUND
- × EX PK NAIL FOUND
- ◁ EX RAILROAD SPIKE FOUND
- IRON PIN TO BE SET (3/8 DIA, 30 LONG)
- CONCRETE MONUMENT TO BE SET
- × PK NAIL TO BE SET
- ✦ CROSS NOTCH TO BE SET

BASIS OF BEARINGS
 EAST LINE OF 3 260 ACRE TRACT
 VOLUME 18, PLAT No 278 (N04°50'45")

LINES OF OCCUPATION AGREE IN GENERAL
 WITH MONUMENTATION FOUND

MUST BE TRANSFERRED TO AN
 ADJACENT PROPERTY OWNER

APPROVED
 CL to S I & W t
 Conservation District
[Signature]
 12-26-01

CERTIFICATION

I HEREBY CERTIFY THAT THIS REPRESENTS A FIELD SURVEY PERFORMED UNDER MY SUPERVISION AND THAT ALL DISTANCES ARE CORRECT AS SHOWN ALL CURVE DISTANCES ARE MEASURED ON THE ARC

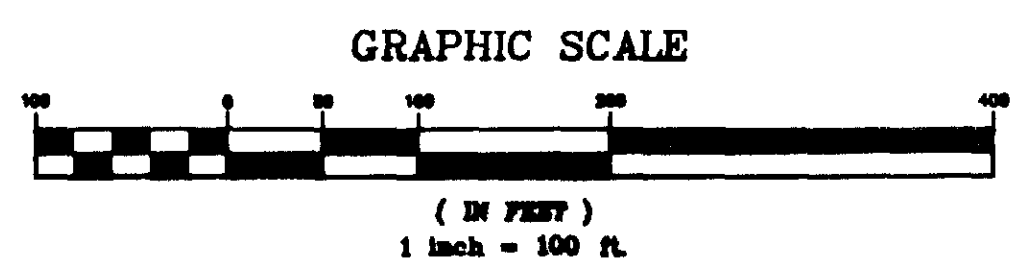

Jeffrey A. Van Atta
 JEFFREY A. VAN ATTA
 PROFESSIONAL OHIO REGISTERED SURVEYOR #7354
 DATE 12/21/01