

PLAT OF SURVEY

CLINTON COUNTY ENGINEERS
 RECORD OF LAND DIVISION
 VOLUME 32 PLAT NO 30
 DATE 10-12-01 SCALE 1" = 100'

SITUATED IN
 MILITARY SURVEY NO. 4256
 CLARK TOWNSHIP, CLINTON CO., OHIO
 VILLAGE OF LYNCHBURG
 DODSON TOWNSHIP, HIGHLAND CO., OHIO

BLUE RIBBON FEEDS INC.
 D B 287 PG 969
 ORG 2 981 AC

CHARLES M. PURDIN
 OR 122, PG 771
 0 498 AC

TERRY WEST
 DB 169, PG 330
 99 378 AC

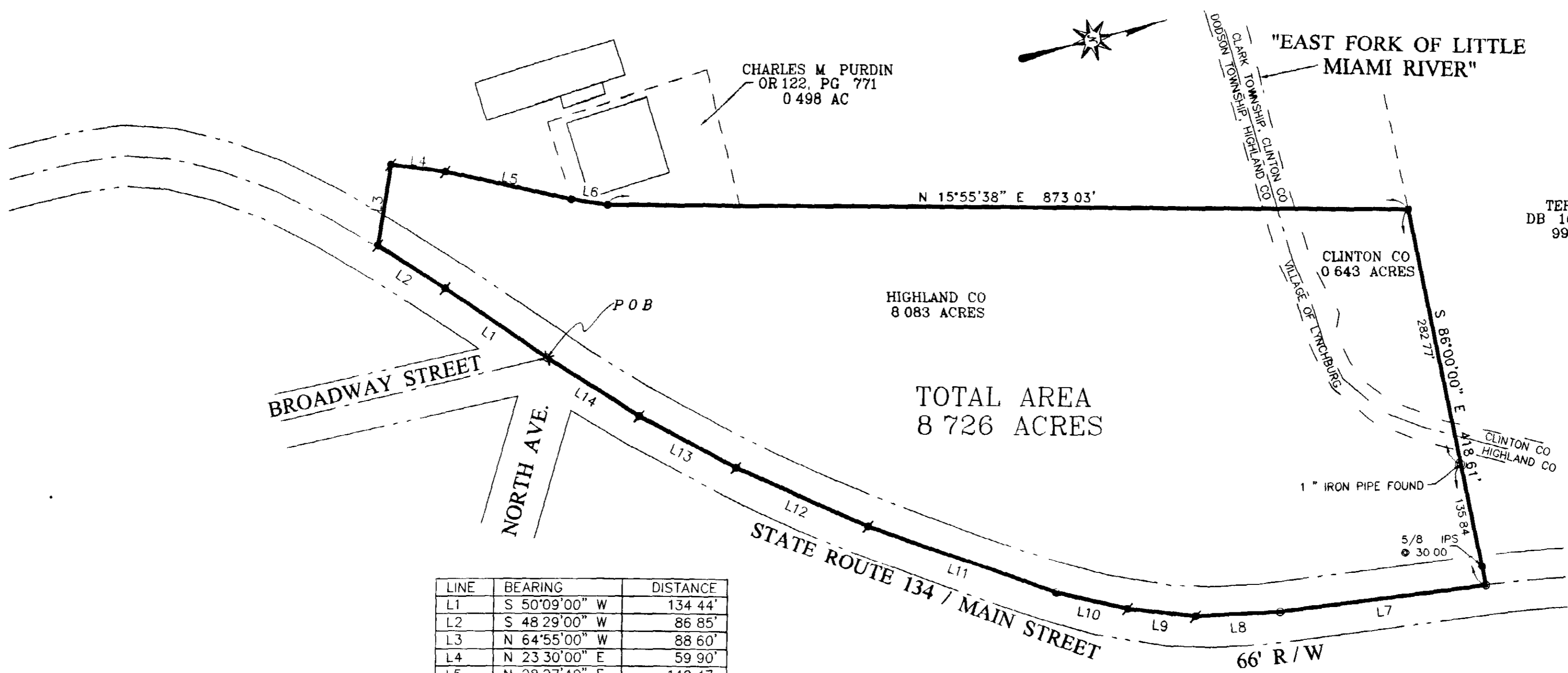

LINE	BEARING	DISTANCE
L1	S 50°09'00" W	134.44'
L2	S 48°29'00" W	86.85'
L3	N 64°55'00" W	88.60'
L4	N 23°30'00" E	59.90'
L5	N 28°27'40" E	140.47'
L6	N 24°56'30" E	39.70'
L7	S 08°12'24" W	225.78'
L8	S 12°48'52" W	91.90'
L9	S 21°55'16" W	74.50'
L10	S 28°37'51" W	80.15'
L11	S 35°21'56" W	218.08'
L12	S 39°25'24" W	157.78'
L13	S 43°24'47" W	120.00'
L14	S 48°12'00" W	118.75'

NOTES.
 BASIS OF BEARINGS N 86°00'00" E FROM D B 280, PAGE 727
 DEED RECORDS AS SHOWN ON PLAT ARE
 SOURCE DOCUMENT
 OCCUPATION IN GENERAL FITS SURVEY
 ALL MONUMENTS IN GOOD CONDITION
 ALL REFERENCE PINS ARE SET AT 30.00 UNLESS
 OTHERWISE NOTED

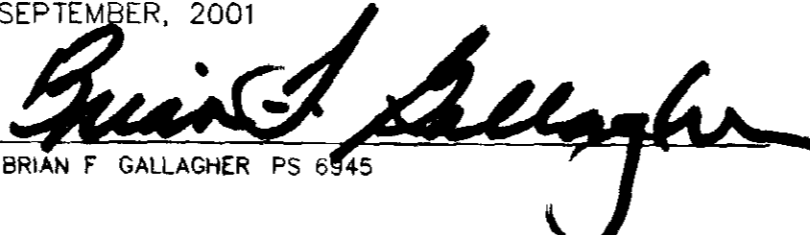
I HEREBY CERTIFY THIS TO BE A PLAT OF
 SURVEY MADE UNDER MY SUPERVISION IN
 SEPTEMBER, 2001

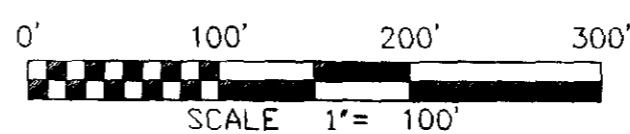
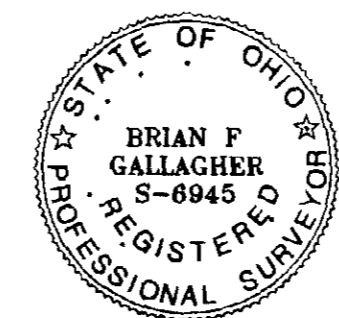
 BRIAN F. GALLAGHER PS 6945

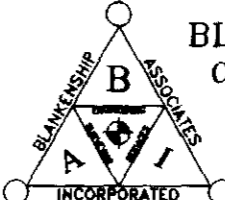

- LEGEND**
 STANDARD SYMBOLS THAT MAY
 APPEAR ON THIS DRAWING
- ⊗ RAILROAD SPIKE FOUND
 - IP FOUND - 1/2"
 - IP SET - 5/8
 - ⊙ MAG NAIL SET

DEED REFERENCE
 CHARLES V COX, ETAL
 D B 280 P 727
 8 75 AC

PLAT OF SURVEY	
CHARLES V COX ETAL STATE ROUTE 134 LYNCHBURG, OHIO 45142	
 BLANKENSHIP & ASSOCIATES, INC. CIVIL ENGINEERS ~ LAND SURVEYORS 925 S SOUTH STREET WILMINGTON, OHIO 45177 TELEPHONE (937) 382-0704 FACSIMILE (937) 382-0704	DATE SEPTEMBER 2001 JOB NO 01-115S SCALE 1" = 100' FILENAME PURDIN.DWG