

NOT SUBJECT TO HEALTH
 DEPARTMENT APPROVAL
Michael C. Homan
 11-27-02

NOTES:
 North based upon bearings as shown in Survey Volume 26, Plat 196.
 Monumentation found in good condition.
 Set Iron Pins are 5/8" rebar with caps marked R. M. Roberts S-5803.
 References used as shown.
 Evidence of occupation exists as shown.

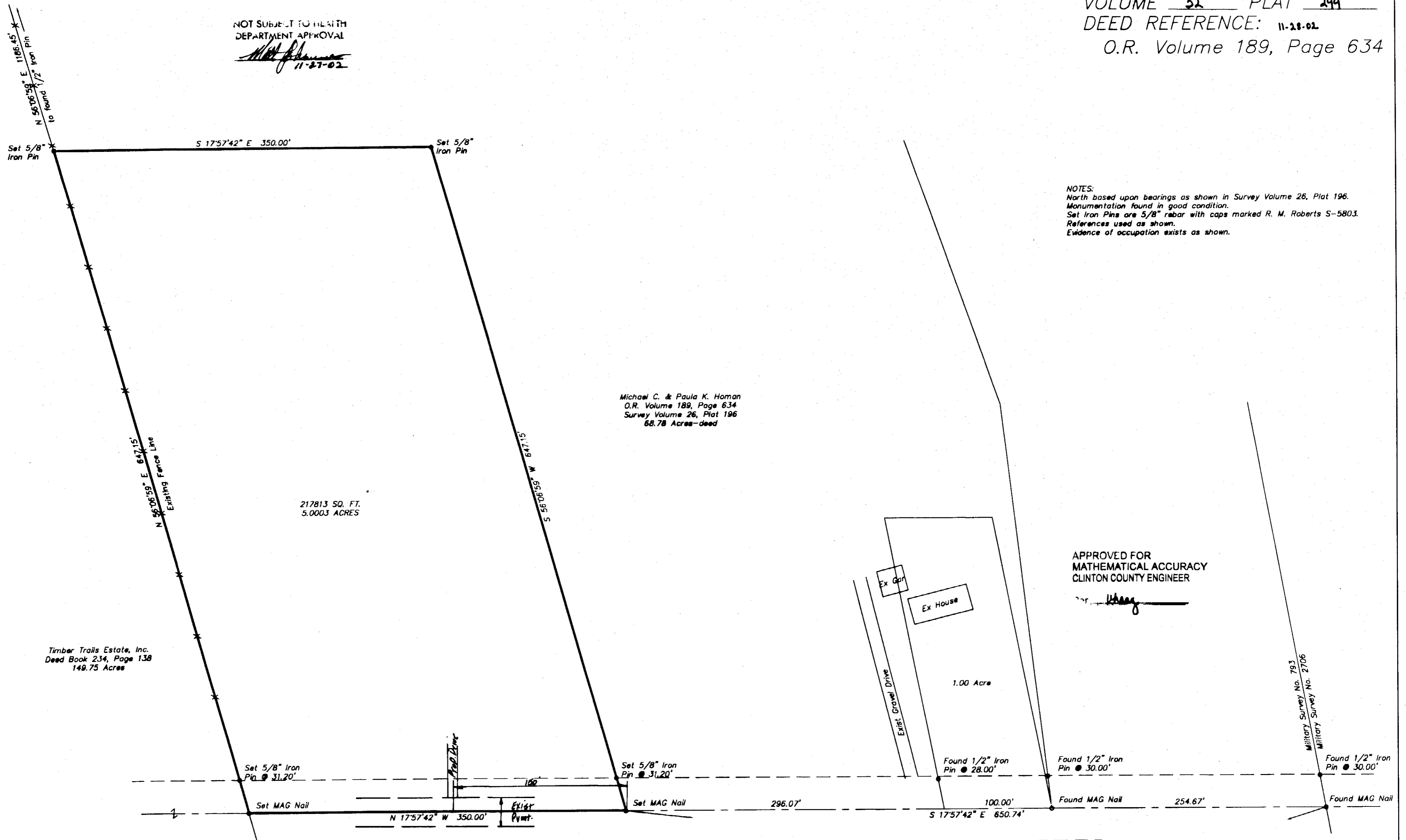

Michael C. & Paula K. Homan
 O.R. Volume 189, Page 634
 Survey Volume 26, Plat 196
 68.78 Acres-deed

21781.3 SQ. FT.
 5.0003 ACRES

Timber Trails Estate, Inc.
 Deed Book 234, Page 138
 149.75 Acres

APPROVED FOR
 MATHEMATICAL ACCURACY
 CLINTON COUNTY ENGINEER

Found 1/2" Iron Pin @ 30.00'

Found MAG Nail 254.67'

State Route 730
 (60' R/W)

Jeffrey T. & Lisa L. Homan
 O.R. Volume 116, Page 271
 Survey Volume 20, Plat 42
 4.369 Acres

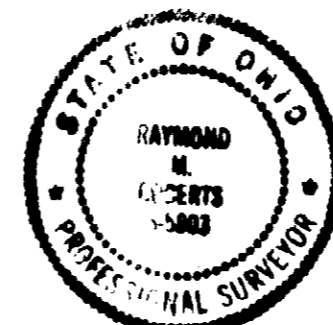

Raymond M. Roberts 7/26/02
 Raymond M. Roberts Date
 Ohio Registered Surveyor No. S-5803

Survey and Lot Split for
Michael C. & Paula K. Homan
 Part of Military Survey No. 793
 Vernon Township, Clinton County, Ohio

Advanced
 LSurveying, LLC

4625 US Rte. 68 North, Wilmington, Ohio, 45177
 Phone (937)383-2677 FAX (937)383-2350

Date: July 26, 2002	Sheet 1 of 1
Scale: 1"=60'	Job No. 02-489

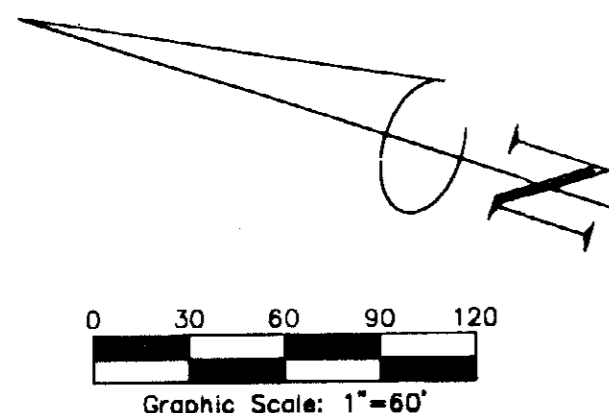

APPROVED
 CLINTON COUNTY ZONING DEPT.
 PER *[Signature]*
 DATE 7/29/02 ZONED A-2