

APPROVED BY THE BLANCHESTER VILLAGE PLANNING
 COMMISSION ON 11/5/ 2002
F. Weigert
 CHAIRMAN
Robert Greiman
 SECRETARY

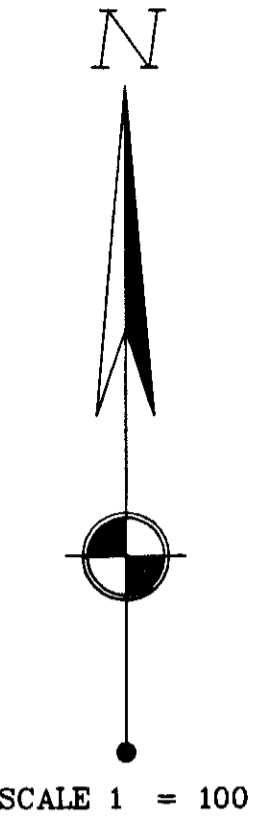

SURVEY PLAT OF PART OF THE LANDS OF
WILLIAM E & NORMA D MARTIN
 SITUATED IN VMS 3342
 VILLAGE OF BLANCHESTER
 CLINTON COUNTY OHIO

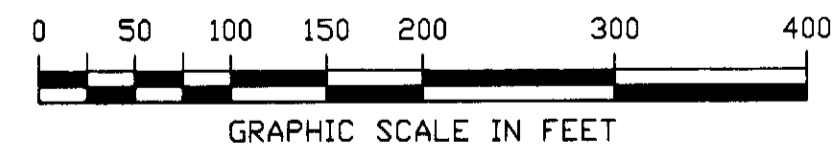
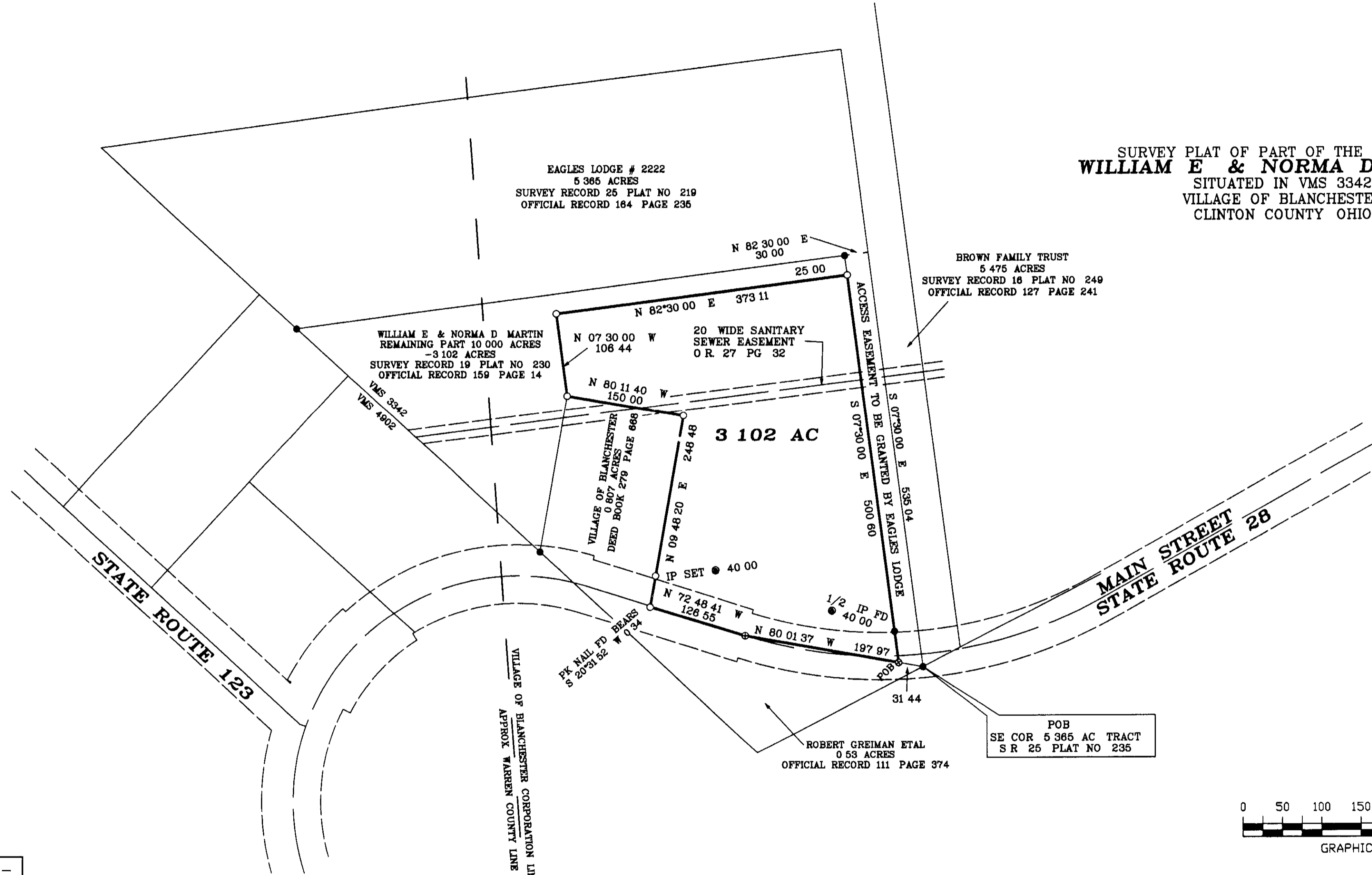

- MONUMENT LEGEND —
- I n Pin (fd) p pl n
 - 5/8 OD Ir n Pin (t) with
y ll w pl ti p tamped
CLINCO & SUTTON
 - ⊙ I n Pip (fd) OD iz p plan
 - ⊠ St n (fd)
 - ▲ Ra lr d Spik (fd)
 - △ Ra lr d Spik (t)
 - ⊕ PK M g N il (t)
 - ⊞ C n t M num nt (fd)
 - PK M g N l (fd)
 - B lt (fd) p plan
 - ⊗ P t (fd) iz p pl n

NOTE Be ng us d ba d n n
 um d imuth nd f purp
 f angula m u m nt nly
 M num nts f und ta in g od
 nditi n unl th rwis lab l d
 De ds & Su vey Re d n t d n
 d wing ur d ta f this urvey

APPROVED FOR
 MATHEMATICAL ACCURACY
 CLINTON COUNTY ENGINEER
Margaret Cutters
 11-06-2002

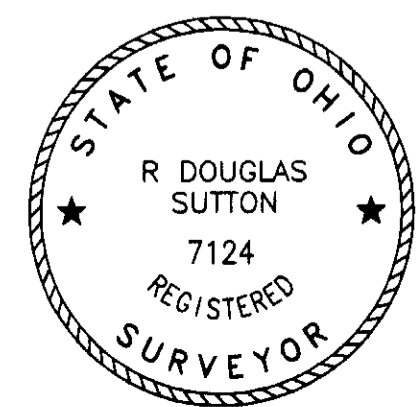

R Douglas Sutton
 R DOUGLAS SUTTON
 OHIO PROFESSIONAL SURVEYOR NO 7124

Clinco & Sutton
 SURVEYORS
 61 SOUTH MULBERRY ST
 WILMINGTON OH 45177

JOB NO 02235
 DRWG NO E /2002/02235
 DATE SEPTEMBER, 2002