

BEARINGS ARE BASED ON THE  $\phi$  OF PYLE ROAD  
(S 66°02'53" E) AS DESCRIBED IN O.R. 395 PAGE 537

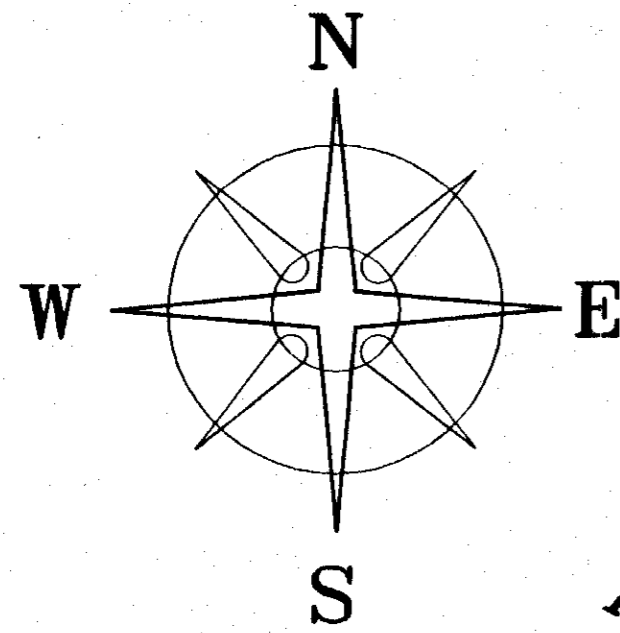

CERTIFICATE OF OWNERSHIP:  
I, THE UNDERSIGNED, DO HEREBY CERTIFY THAT I AM THE OWNER  
OF THE PROPERTY SHOWN HEREIN, AND THAT ALL LEGALLY DUE  
TAXES HAVE BEEN PAID, AND THAT AS SUCH OWNER I HAVE CAUSED  
SAID PROPERTY TO BE SURVEYED AND SUBDIVIDED AS SHOWN.

*Gary A. Fisher*  
GARY A. FISHER (OWNER)  
1014 PYLE RD.  
CLARKSVILLE, OH 45113

STATE OF OHIO, COUNTY OF CLINTON  
BE IT REMEMBERED ON THIS 11 DAY OF 02, 2002,  
BEFORE ME THE UNDERSIGNED, A NOTARY PUBLIC IN AND FOR THE  
STATE OF OHIO, PERSONALLY CAME GARY FISHER, WHO ACKNOWLEDGED  
THE SIGNING AND EXECUTION OF THE FOREGOING PLAT TO BE HIS  
VOLUNTARY ACT AND DEED IN THE TESTIMONY WHEREOF, I HAVE  
SET MY HAND AND SEAL ON THE DAY AND DATE ABOVE MENTIONED

*Sharon A. Ackerman*  
NOTARY PUBLIC



SHARON A ACKERMAN  
Notary Public State of Ohio  
My Commission Expires 2/16/03  
Recorded in Clinton County

CLINTON COUNTY ENGINEERS  
RECORD OF LAND DIVISION

VOLUME: 32 PLAT NO.: 269

DATE: 10-16-02

SCALE 1"=50'

DEED REFERENCE

OFFICIAL RECORD 395 PAGE 537  
ADAMS TOWNSHIP  
V.M.S. 2189

DEED REFERENCE  
GARY A. FISHER  
OFFICIAL RECORD 395 PAGE 537  
(A) TRACT I 15.097 ACRES  
PLAT VOL. 11 PAGE 163  
(B) TRACT II 0.504 ACRES

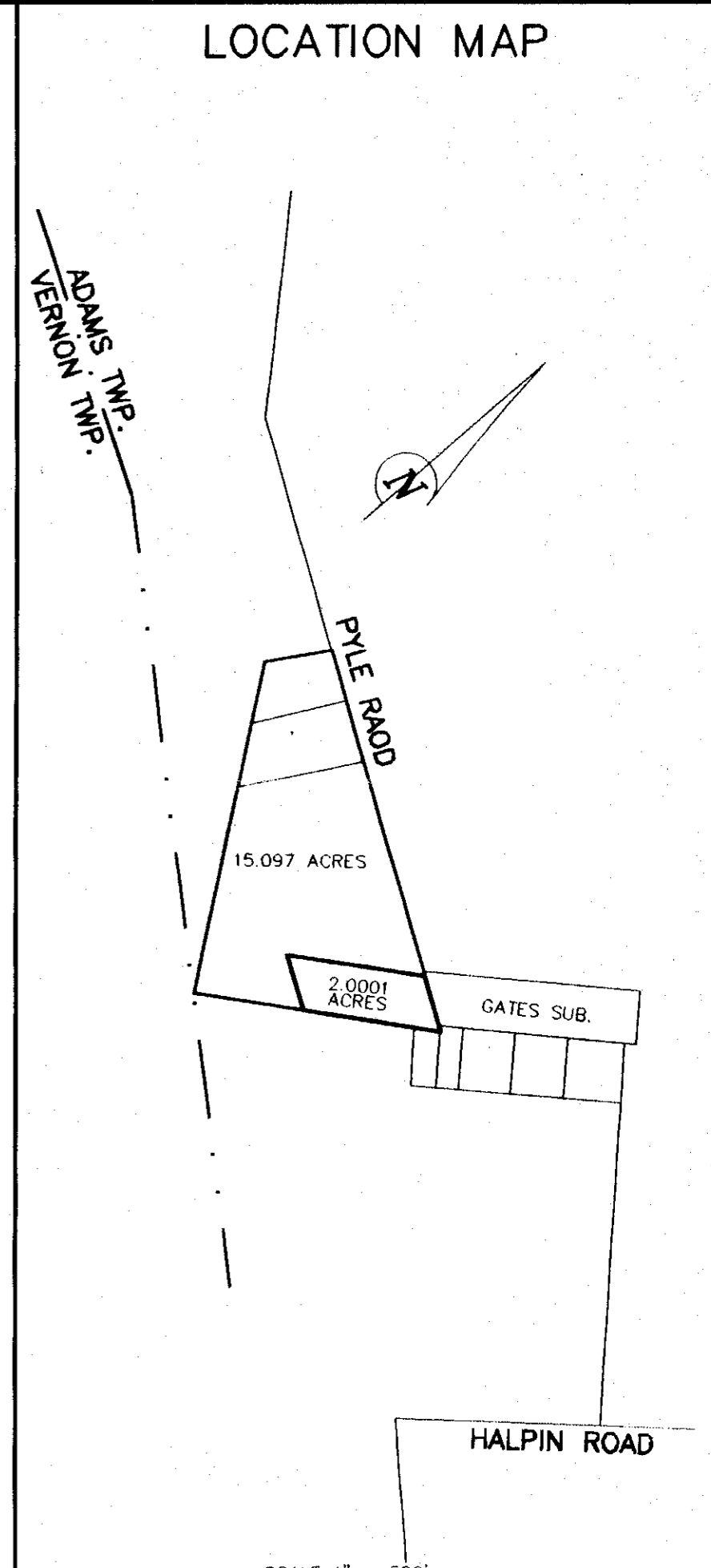
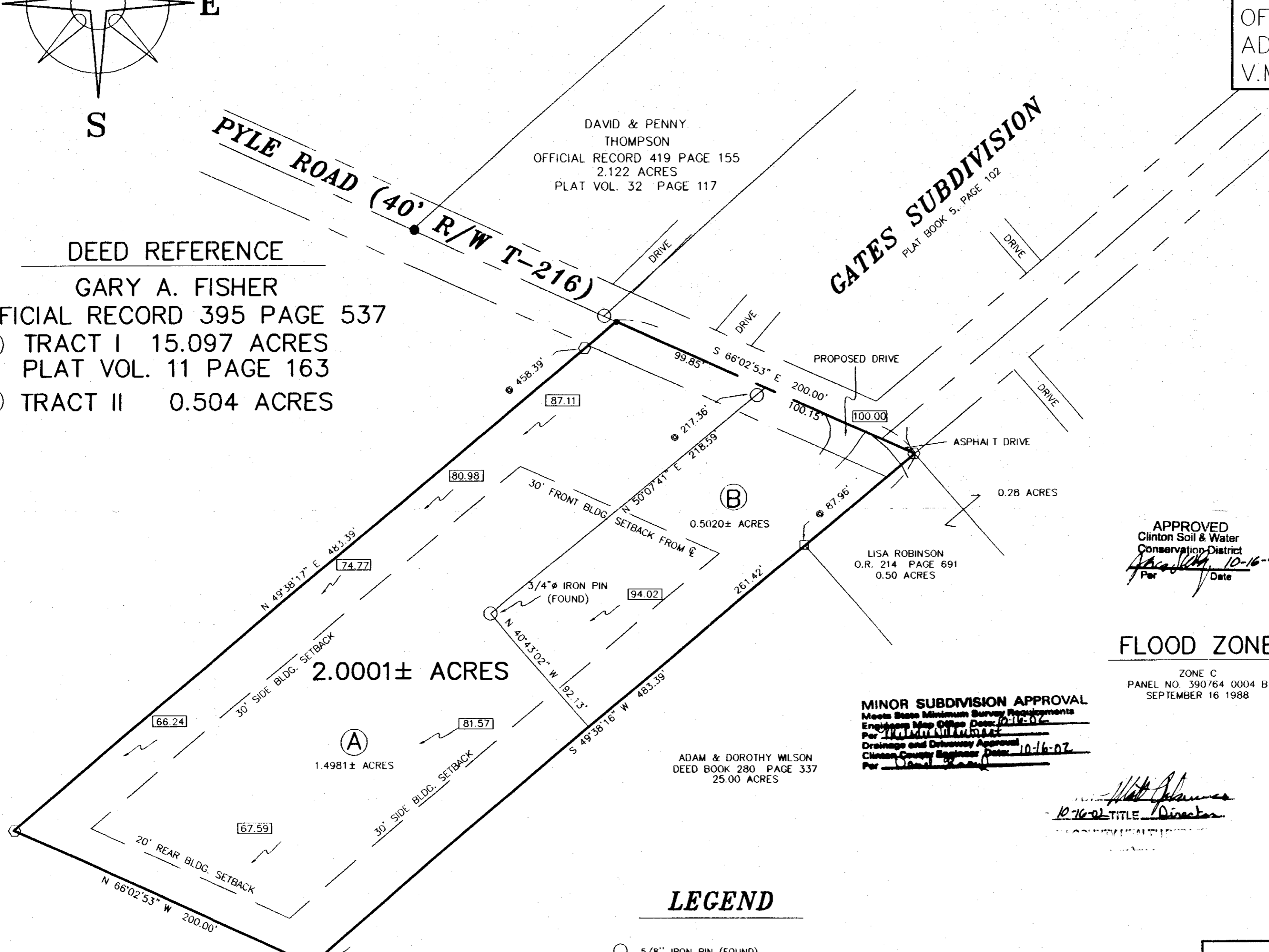

APPROVED  
Clinton Soil & Water  
Conservation District  
Per *[Signature]* Date 10-16-02

FLOOD ZONE  
ZONE C  
PANEL NO. 390764 0004 B  
SEPTEMBER 16 1988

MINOR SUBDIVISION APPROVAL  
Meets Basic Minimum Survey Requirements  
Engineering Map Code Date: 10-16-02  
Per *[Signature]*  
Drainage and driveway Approval  
Clinton County Engineer Date: 10-16-02  
Per *[Signature]*

LEGEND

- 5/8" IRON PIN (FOUND)
- 8" WOODEN FENCE POST (FOUND)
- RAIL ROAD SPIKE (FOUND)
- CONCRETE NAIL & WASHER (SET)
- 5/8"  $\phi$  REBAR & YELLOW PLASTIC CAP STAMPED "COTTRILL 6858" (SET)
- [67.59] SPOT ELEVATION (ASSUMED DATUM)

ALL MONUMENTS FOUND OR SET ARE IN GOOD  
CONDITION UNLESS OTHERWISE NOTED.

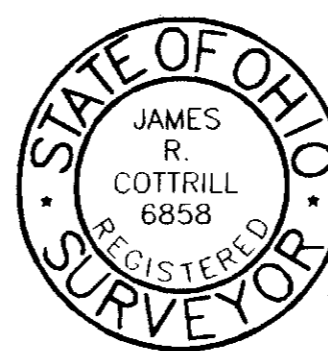

I HEREBY CERTIFY THAT THIS PLAT DEPICTS  
AN ACTUAL FIELD SURVEY PERFORMED BY  
JAMES R. COTTRILL P.S. #6858  
*[Signature]* DATE: 10-11-02

APPROVED  
CLINTON COUNTY ZONING DEPT.

PER *[Signature]*  
DATE 10/16/02 ZONED R-1

**JAMES R. COTTRILL P.S.**  
8256 S.R. 207 N.E. MT. STERLING, OHIO 43143 PH. (740) 869-3811

PLAT OF MINOR SUBDIVISION  
2.0001± ACRES,  
V.M.S. 2189, ADAMS TOWNSHIP,  
CLINTON COUNTY, STATE OF OHIO.  
SURVEYED FOR GARY FISHER

DATE DRAWN:	SCALE : 1"= 50'	CREW: MW,EM
JOB # S020915	50' 25' 0 50'	OWN. BY: MW,EM
F. B. # 31		CK. BY: RC