

BEARING REFERENCE
BEARINGS WERE BASED UPON THE 0.24 ACRE TRACT
(OFFICIAL RECORD VOLUME 186, PAGE 535),
AS RECORDED IN VOLUME 11, PAGE 215, OF THE
CLINTON COUNTY SURVEYORS RECORD.
(N 76°00' 00" E ON THE NORTHERLY LINE).

NOTES:
(1) SOURCE DOCUMENTS: DEED REFERENCES &
SURVEY RECORDS AS SHOWN.
(2) ALL MONUMENTS ARE IN GOOD CONDITION
UNLESS OTHERWISE DENOTED.

W. & K.
DEVELOPMENT
O.R. 355 PG. 566
ORIGINAL 13.614 AC.

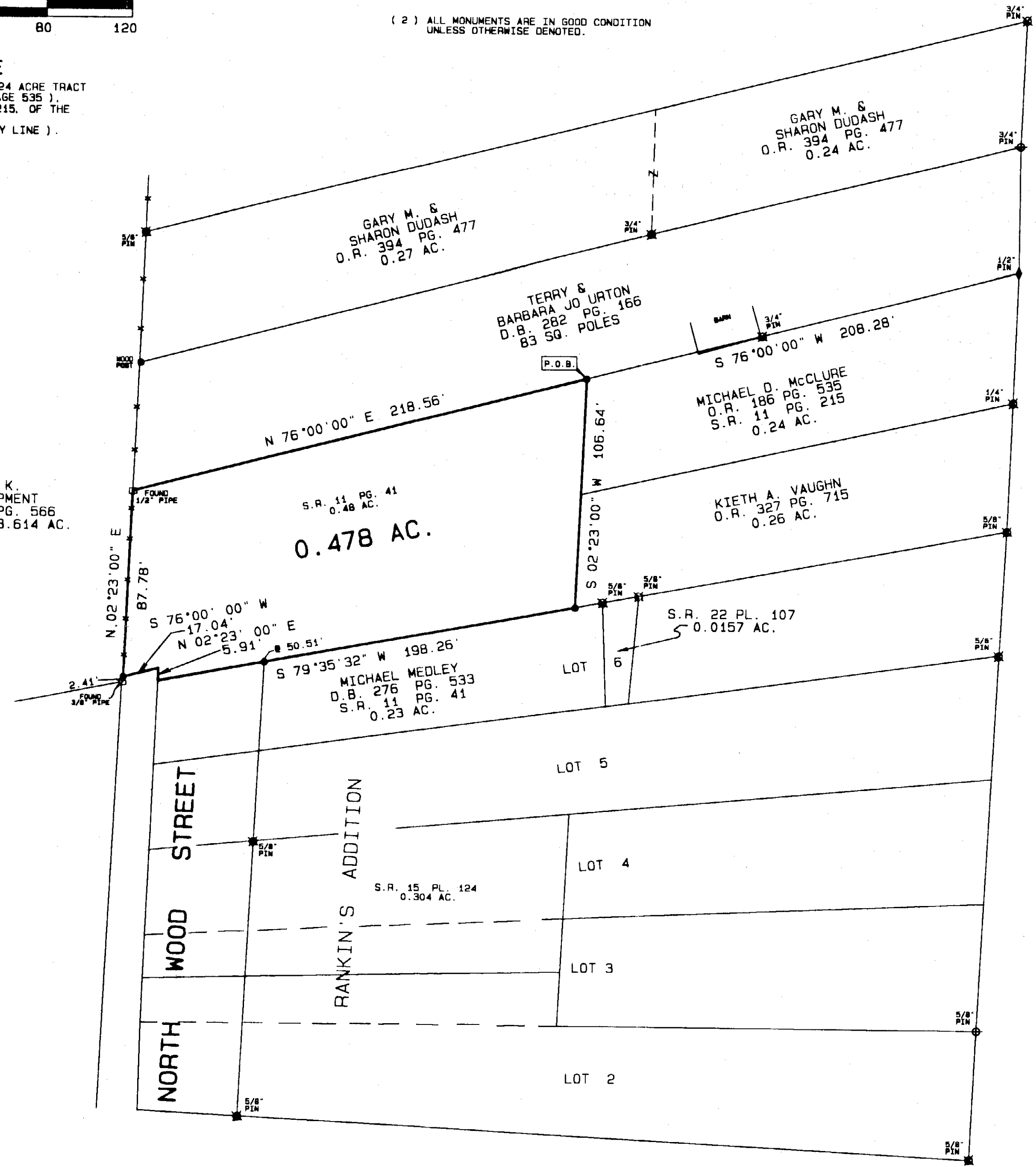

NORTH SPRING STREET

NORTH WOOD STREET

FULTON STREET

VOLUME 32 PLAT NO. 259
CLINTON COUNTY ENGINEERS
RECORD OF LAND DIVISION

DATE 9-30-02
SCALE 1" = 40'
VIRGINIA MILITARY SURVEY NO. 1057
TOWNSHIP CITY OF WILMINGTON

DEED REFERENCE
VOLUME O.R. 32 PAGE 553

DEED REFERENCE
ZION HILL CHURCH OF GOD
O.R. 32 PG. 553
ORIGINAL 1.0 AC. TR.
S.R. 11 PG. 41
O.48 AC.

APPROVED FOR
MATHEMATICAL ACCURACY
CLINTON COUNTY ENGINEER
Per W. Webb

SURVEY PLAT OF
ZION HILL CHURCH OF GOD LANDS
SITUATED IN
VIRGINIA MILITARY SURVEY NO. 1057
CITY OF WILMINGTON
CLINTON COUNTY, OHIO

A. S. A. P. SURVEYS
543 GRAND AVE.
SABINA, OHIO 45169
(937) 584-2027
FAX (937) 584-2027

DATE	SCALE	DRAWN BY
AUGUST 30, 2002	1" = 40'	S.D.W.
CHECKED BY	JOB NUMBER	PLAT NUMBER
S.D.W.	85X22	70X22C

LEGEND

- SET 5/8" X 30" IRON PIN WITH PLASTIC CAP STAMPED A.S.A.P. SUR. L.S. 7250.
- SET MAG NAIL.
- ◇ FOUND NAIL.
- ◆ FOUND 1/2" IRON PIN.
- ◆ FOUND 5/8" IRON PIN UNLESS DENOTED.
- FOUND 5/8" PIPE UNLESS DENOTED.
- ▲ FOUND RAILROAD SPIKE.
- ▲ FOUND STONE.
- FOUND BOLT.
- ⊙ FOUND POST SIZE DENOTED.
- EXISTING FENCE ON OR NEAR PROPERTY LINE.
- NO EVIDENCE OF OCCUPATION EXISTS.

I HEREBY CERTIFY THIS TO BE A CORRECT PLAT OF A
SURVEY MADE UNDER MY DIRECTION IN AUGUST, 2002.

Steven D. Webb
STEVEN D. WEBB, REGISTERED SURVEYOR NO. 7250

