

Clinton County
 Volume 32 Plat No. 229
 Date: 8-22-02
 Scale: 1" = 200'

Plat of Survey for
 Merlin Meddock

Located Green Township in Clinton County, Ohio
 Part of D. Bradford's Military Survey No. 2389
 3.1438 Acres

Legend of Symbols & Abbreviations

- Found Iron Pin
- Found PK
- Set Iron Pin
- Z Indicates Mutual Ownership
- CL Centerline
- RW Right of Way

Area Breakdown

Net Area 2.9408 Acres	128097.77 Square Feet
R/W Area - .2030 Acres	8847.00 Square Feet
Total Area - 3.1438 Acres	136944.77 Square Feet

Citation of Pertinent Documents

- Survey - Plat Book 9, Page 9
- Survey - Plat Book 32, Page 94
- Survey - Plat Book 31, Page 74
- Survey - Plat Book 22, Page 202
- Survey - Plat Book 22, Page 142

APPROVED FOR
 MATHEMATICAL ACCURACY
 CLINTON COUNTY ENGINEER

Per W. H. Hagg

James & Judith Allison
 Deed Book 240, Page 513
 Survey Record Vol. 22, Page 142

The basis of bearings for this survey is, S02°39'33"W, being the centerline of East Fork Road per survey by Clinco Surveyors, January 28, 2002, Survey Volume 32, Page 94.

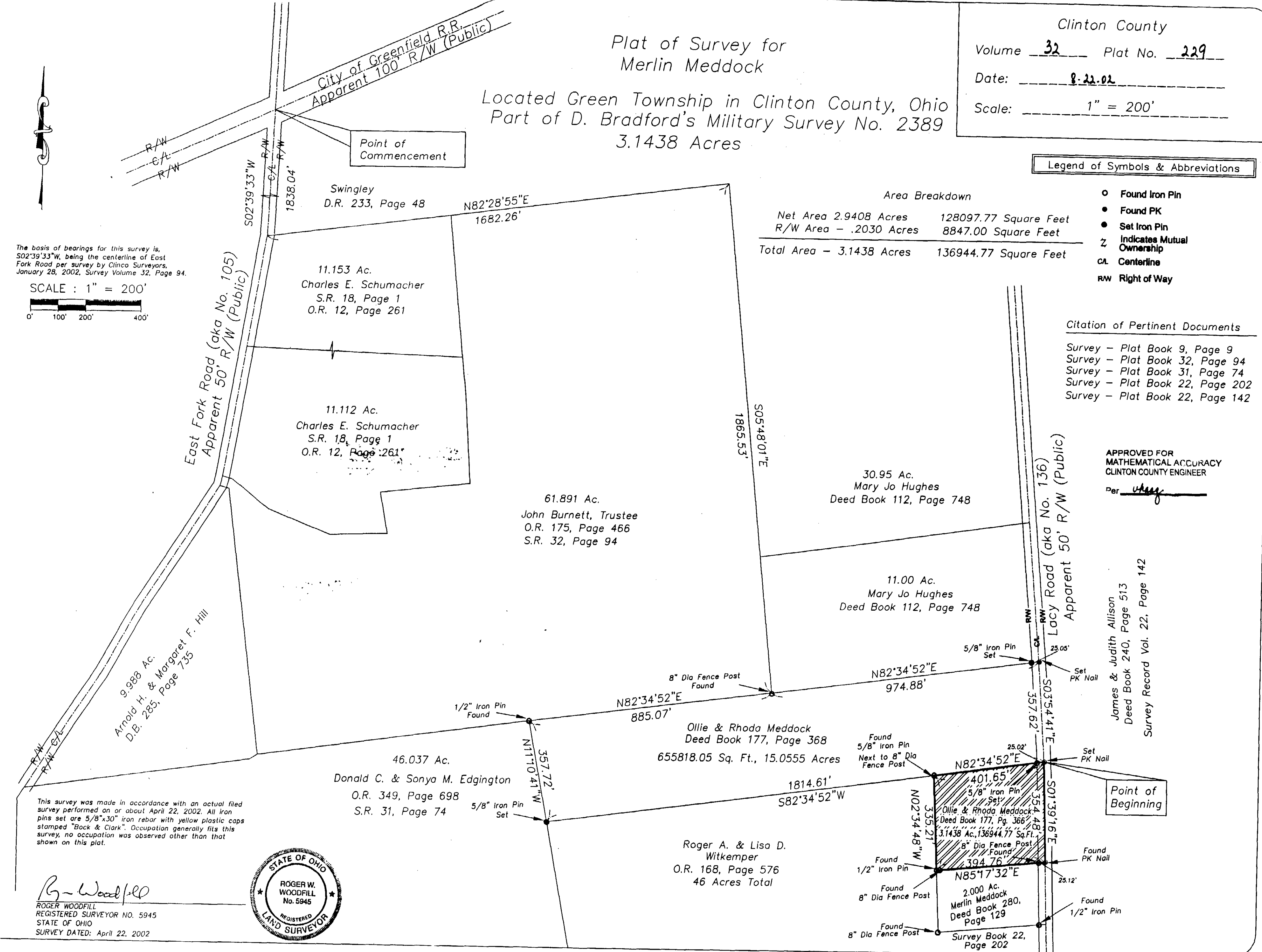
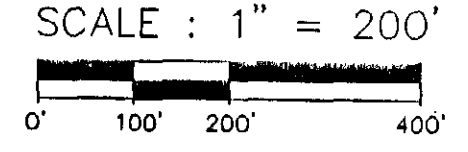

This survey was made in accordance with an actual filed survey performed on or about April 22, 2002. All iron pins set are 5/8"x30" iron rebar with yellow plastic caps stamped "Bock & Clark". Occupation generally fits this survey, no occupation was observed other than that shown on this plat.

R. Woodfill
 ROGER WOODFILL
 REGISTERED SURVEYOR NO. 5945
 STATE OF OHIO
 SURVEY DATED: April 22, 2002

