

BEARING REFERENCE

BEARINGS WERE BASED UPON THE 13 682 ACRE TRACT (OFFICIAL RECORD VOLUME 386, PAGE 456), AND RECORDED IN VOLUME 31 PLAT NO 198, OF THE CLINTON COUNTY ENGINEERS RECORD OF LAND DIVISION (S 56°58' 21" W ON THE NORTHWESTERLY LINE)

FLOOD PLAN REVISED by applying plotting to this property is in ZONE C of the Flood Insurance Rate Map, Community Panel No. 10006, effective date of 09-16-88. Exact designations can only be determined by an Elevation Certificate. Based on the above information, this property is in a Special Flood Hazard Area.
Signature: *Shirley Heisterkamp* Date: 9-13-01

NOT SUBJECT TO ZONING DEPT. APPROVAL
Signature: *Shirley Heisterkamp*
ZONING INSPECTOR
DATE: 9-13-01

NOTES:

- (1) SOURCE DOCUMENTS DEED REFERENCES & SURVEY RECORDS AS SHOWN
- (2) ALL MONUMENTS ARE IN GOOD CONDITION UNLESS NOTED
- (3) THE TRACT SHOWN HEREIN APPEARS TO BE LOCATED WITHIN ZONE C (AREAS OF MINIMAL FLOODING), ON FLOOD INSURANCE RATE MAP COMMUNITY PANEL NUMBER 390764 0004 B

VOLUME 32 PLAT NO. 22
CLINTON COUNTY ENGINEERS
RECORD OF LAND DIVISION

DATE Sept 14, 2001
SCALE 1" = 200'

VIRGINIA MILITARY SURVEY NO 1457
TOWNSHIP WASHINGTON

DEED REFERENCE
VOLUME 203 PAGE 243

DEED REFERENCE
RUDOLPH E & MARILYN J HAAG
D.B. 203 PG 243
TRACT I 152 AC

APPROVED FOR MATHEMATICAL ACCURACY
CLINTON COUNTY ENGINEER
Signature: *Messiah Heisterkamp*
DATE: 9-14-01

APPROVED BY *Shirley Heisterkamp*
DATE: 9/14/01 TITLE: *Sanitarian*
CLINTON COUNTY HEALTH DEPARTMENT

SURVEY PLAT OF
RUDOLPH E. & MARILYN J. HAAG LANDS
SITUATED IN
VIRGINIA MILITARY SURVEY NO 1457
WASHINGTON TOWNSHIP
CLINTON COUNTY, OHIO

A. S. A. P. SURVEYS
543 GRAND AVE
SABINA, OHIO 45169
(937) 584-2027
FAX (937) 584-2027

DATE	SCALE	DRAWN BY
SEPTEMBER 6, 2001	1" = 200'	S D W
CHECKED BY	JOB NUMBER	PLAT NUMBER
S D W	116X21	94X21C

OWNERS
RUDOLPH E & MARILYN J HAAG
6081 CUBA ROAD
CUBA OHIO 45114

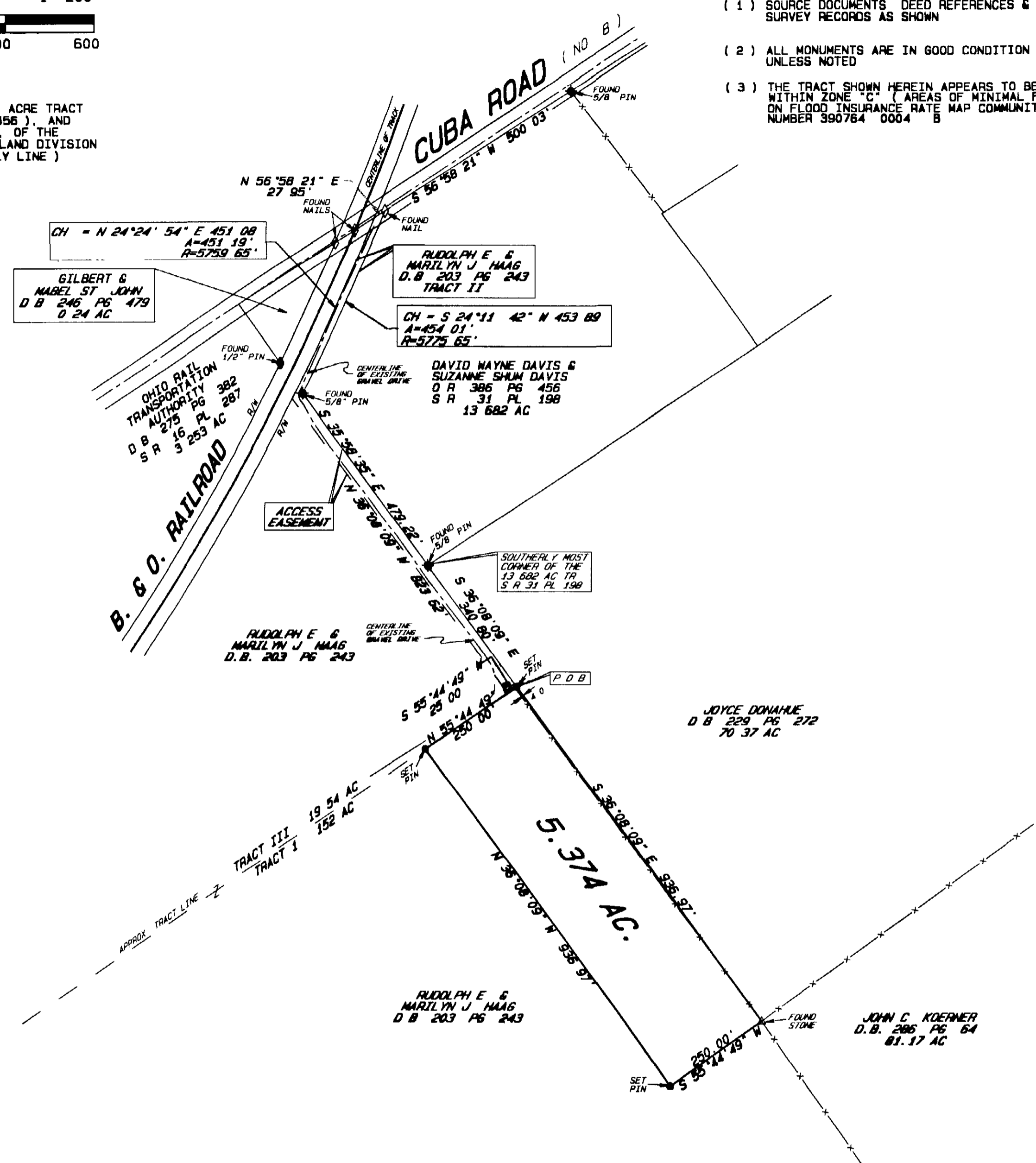

LEGEND

- SET 5/8" X 30" IRON PIN WITH PLASTIC CAP STAMPED A S A P SUR L B 7250
- SET P K MASONRY NAIL
- ◇ FOUND NAIL
- ◆ FOUND 1/2" IRON PIN
- ⊕ FOUND 5/8" IRON PIN UNLESS DENOTED
- FOUND 5/8" PIPE UNLESS DENOTED
- ▲ FOUND RAILROAD SPIKE
- △ FOUND STONE
- ⊗ FOUND BOLT
- ⊙ FOUND POST SIZE DENOTED
- *-* EXISTING FENCE ON OR NEAR PROPERTY LINE
- NO EVIDENCE OF OCCUPATION EXISTS

I HEREBY CERTIFY THIS TO BE A CORRECT PLAT OF A SURVEY MADE UNDER MY DIRECTION IN SEPTEMBER 2001 AND THAT ALL MONUMENTS HAVE OR WILL BE SET AS SHOWN
Signature: *Steven D. Webb*
STEVEN D WEBB, REGISTERED SURVEYORS NO 7250



Signature: *Steven D. Webb*
DATE: 9-12-01