

BEARING REFERENCE

BEARINGS WERE BASED UPON THE 0.344 ACRE TRACT AS RECORDED IN VOLUME 29 PLAT NO. 271 OF THE CLINTON COUNTY ENGINEERS RECORD OF LAND DIVISION (N 20°58' 00" E ON THE WESTERLY MARGIN OF MILLS STREET)

NOTES:

- (1) SOURCE DOCUMENTS, DEED REFERENCES & SURVEY RECORDS AS SHOWN
- (2) ALL MONUMENTS ARE IN GOOD CONDITION UNLESS OTHERWISE DENOTED

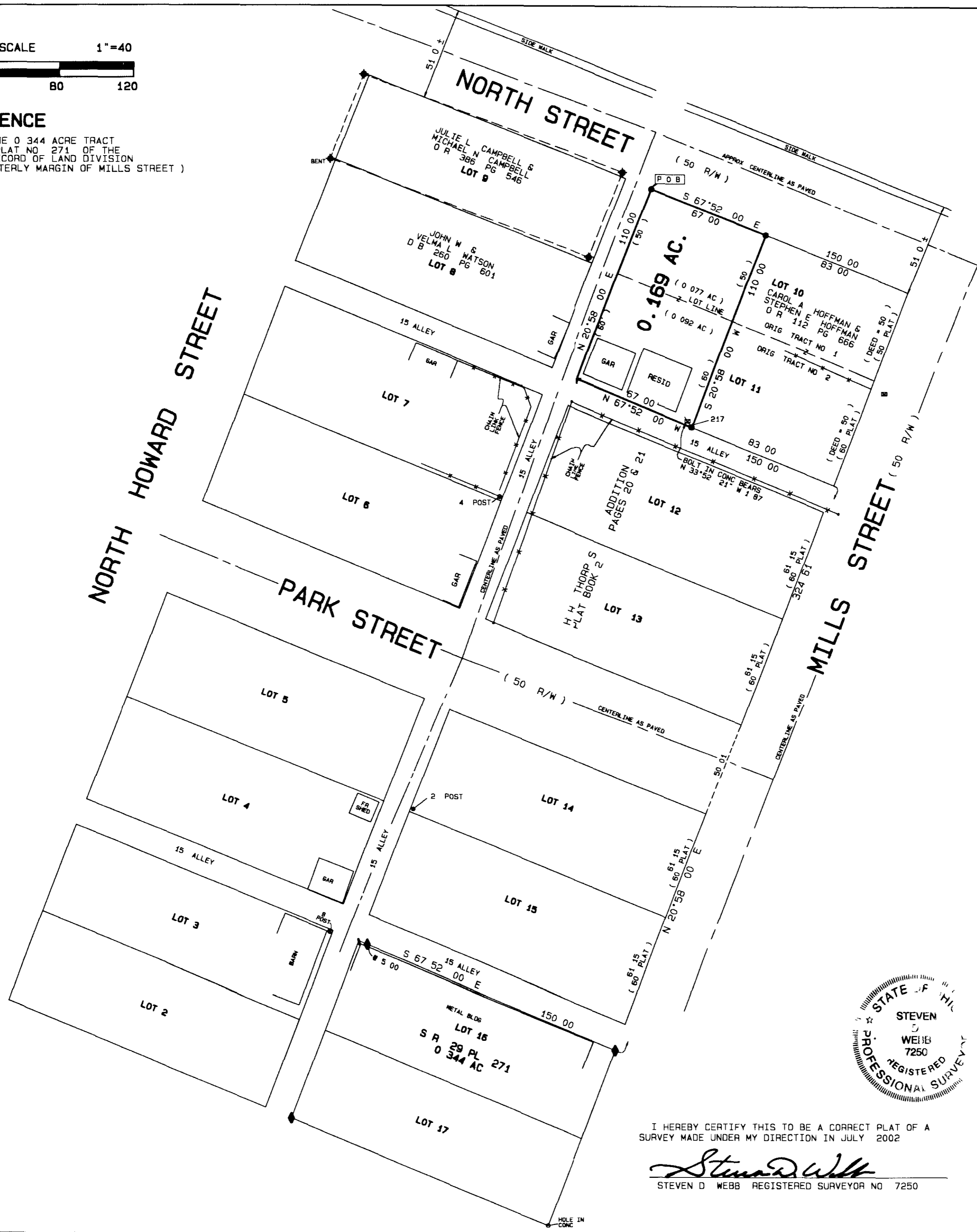

VOLUME 32 PLAT NO. 219
 CLINTON COUNTY ENGINEERS
 RECORD OF LAND DIVISION

DATE 8-6-02
 SCALE 1" = 40'
 VIRGINIA MILITARY SURVEY NO 837
 TOWNSHIP RICHLAND - VILLAGE OF SABINA

DEED REFERENCE
 VOLUME 240 PAGE 630

DEED REFERENCE
 WILMA J SINDLE
 D B 240 PG 630

PLAT REFERENCE
 H H THORP S ADDITION
 PLAT BOOK 2 PAGES 20 & 21

APPROVED FOR
 MATHEMATICAL ACCURACY
 CLINTON COUNTY ENGINEER
 Per [Signature]

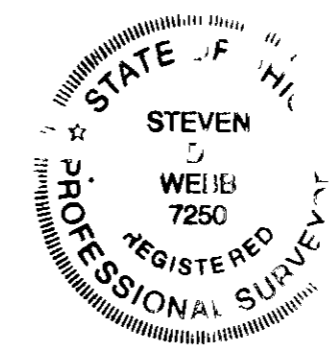

I HEREBY CERTIFY THIS TO BE A CORRECT PLAT OF A SURVEY MADE UNDER MY DIRECTION IN JULY 2002

[Signature]
 STEVEN D WEBB REGISTERED SURVEYOR NO 7250

SURVEY PLAT OF PARTS OF
 LOTS NO. 10 & NO. 11,
 H.H. THORP'S ADDITION
 WILMA J. SINDLE LANDS
 SITUATED IN
 VIRGINIA MILITARY SURVEY NO 837
 VILLAGE OF SABINA
 RICHLAND TOWNSHIP
 CLINTON COUNTY OHIO

A. S. A. P. SURVEYS
 543 GRAND AVE
 SABINA OHIO 45169
 (937) 584-2027
 FAX (937) 584-2027

DATE	SCALE	DRAWN BY
JULY 15 2002	1 = 40	S D W
CHECKED BY	JOB NUMBER	PLAT NUMBER
S D W	63X22	59X22C

LEGEND

●	SET 5/8" X 30" IRON PIN WITH PLASTIC CAP STAMPED A S A P SUR L S 7250
○	SET WAG NAIL
◇	FOUND NAIL
◆	FOUND 1/2" IRON PIN
⊕	FOUND 5/8" IRON PIN UNLESS DENOTED
⊞	FOUND 5/8" PIPE UNLESS DENOTED
⊠	FOUND IRON BAR
∟	FOUND ANGLE IRON
⊗	FOUND BOLT IN CONCRETE
⊙	FOUND POST SIZE DENOTED
***	EXISTING FENCE ON OR NEAR PROPERTY LINE
---	NO EVIDENCE OF OCCUPATION EXISTS