

SURVEY PLAT OF PART OF THE LANDS OF
CHAD LEE & TAMMY B. CAREY
 SITUATED IN MILITARY SURVEY NO 2693
 CITY OF WILMINGTON
 CLINTON COUNTY, OHIO

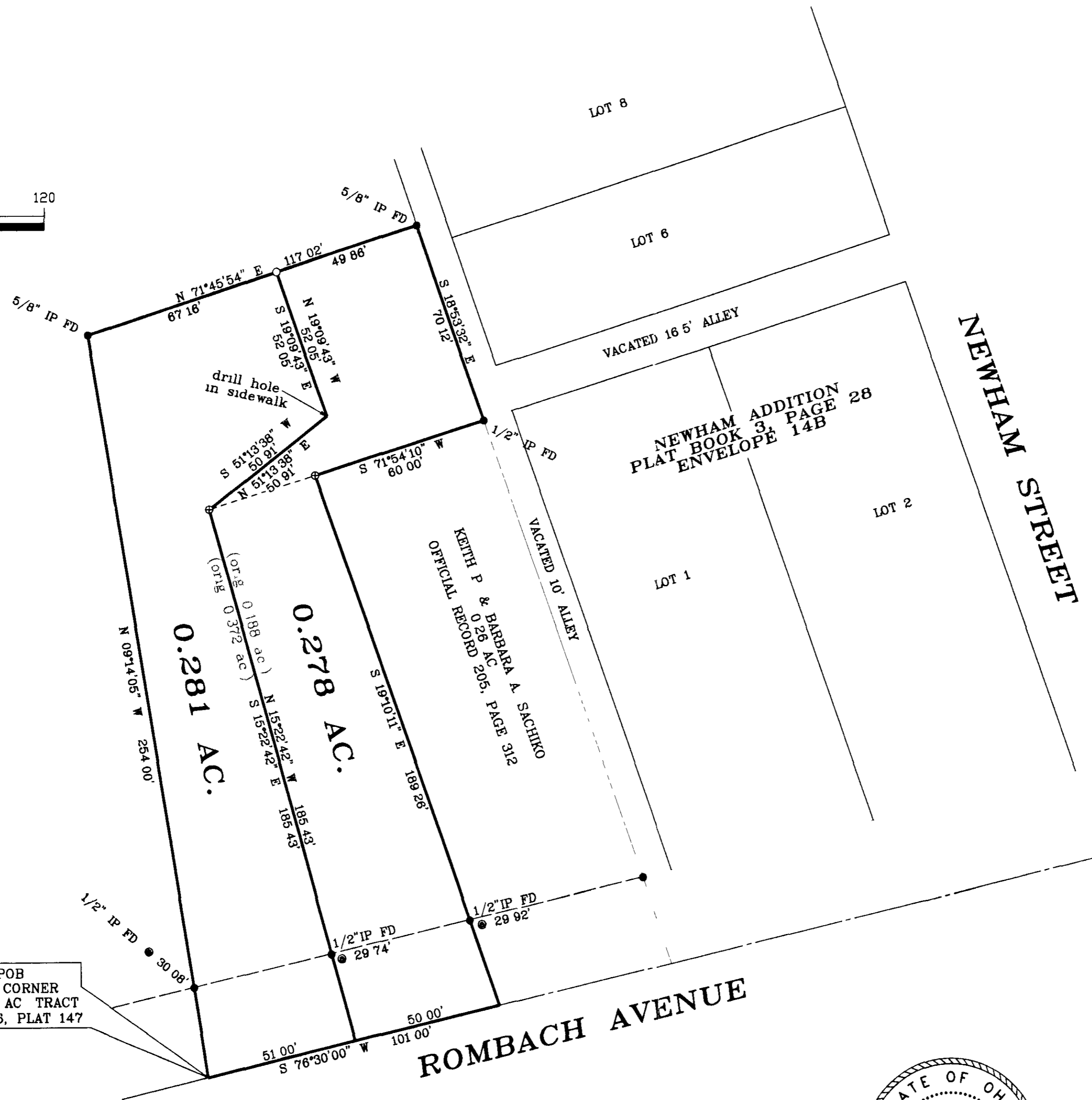

1" = 30'

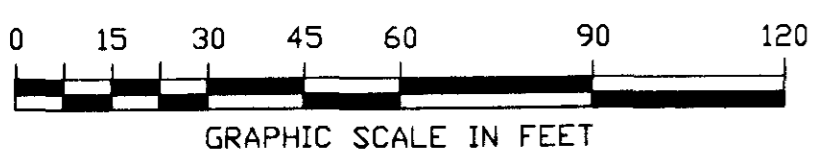

WILDA M WILSON
 3 033 AC
 OFFICIAL RECORD 9, PAGE 499
 S R 16, PL 147

POB
 S E CORNER
 3 033 AC TRACT
 S R 16, PLAT 147

- MONUMENT LEGEND —
- Iron Pin (fd) size per plan
 - 5/8" OD Iron Pin (set) with yellow plastic cap, stamped "CLINCO & SUTTON"
 - Iron Pipe (fd) OD size per plan
 - ⊗ Stone (fd)
 - ▲ Railroad Spike (fd)
 - △ Railroad Spike (set)
 - ⊕ P.K. or Mag Nail (set)
 - ⊗ Concrete Monument (fd)
 - P.K. or Mag Nail (fd)
 - ◆ Bolt (fd) size per plan
 - ⊗ Post (fd) size per plan

NOTE Bearings used are based on an assumed azimuth and are for purposes of angular measurement only
 Monuments found or set are in good condition unless otherwise labeled
 Deeds & Survey Records as noted on drawing are source data for this survey

APPROVED BY THE CITY OF WILMINGTON, OHIO ON THIS 21
 DAY OF Feb, 2002

Keith P. King
 MAYOR
Karen Smith
 CITY CLERK

NOTE, THE 0.278 ACRE TRACT CONTAINS ALL OF CHAD L. & TAMMY B. CAREY'S 0.188 ACRE TRACT AND 0.090 ACRES FROM SAID CAREY'S 0.372 ACRE TRACT

APPROVED FOR
 MATHEMATICAL ACCURACY
 CLINTON COUNTY ENGINEER
 Per *W. King*

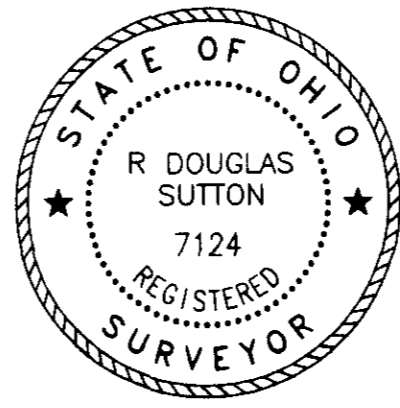

R. Douglas Sutton
 R DOUGLAS SUTTON
 OHIO PROFESSIONAL SURVEYOR NO 7124

Clinco & Sutton
 SURVEYORS
 61 SOUTH MULBERRY ST
 WILMINGTON, OH 45177

JOB NO 02-145
 DRWG NO 02-145
 DATE JANUARY, 2002