

# PLAT OF SURVEY

SITUATED IN  
MILITARY SURVEY No. 2386  
WASHINGTON TOWNSHIP  
CLINTON COUNTY  
OHIO

CLINTON COUNTY ENGINEERS  
RECORD OF LAND DIVISION  
VOLUME 32 PLAT NO 179  
DATE 6-11-02 SCALE 1" = 200'

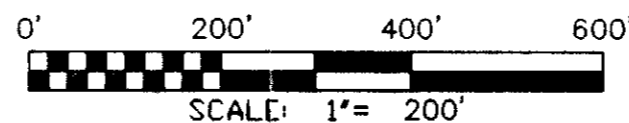

NOT SUBJECT TO  
ZONING DEPT. APPROVAL  
*Betty Staker*  
ZONING INSPECTOR  
DATE 6/7/02

LINE TABLE		
LINE	BEARING	DISTANCE
L1	N 40°38'09" W	363.24'

HARDIN CREEK PROPERTIES  
O.R. 399 PG 801  
134.10 AC

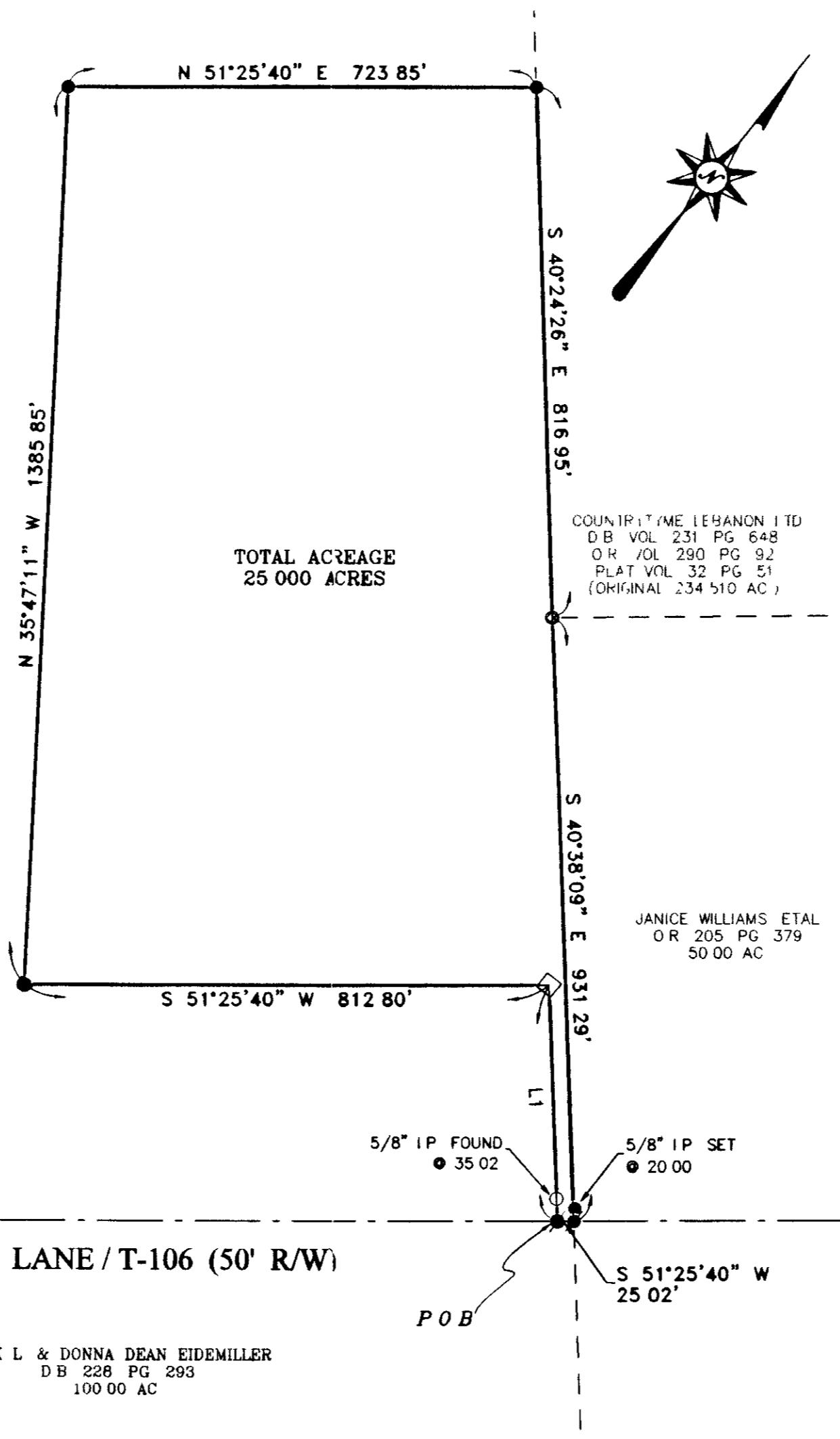

TOTAL ACREAGE  
25.000 ACRES

COUNTRY ME LEBANON LTD  
D.B. VOL 231 PG 648  
O.R. VOL 290 PG 92  
PLAT VOL 32 PG 51  
(ORIGINAL 234.510 AC)

JANICE WILLIAMS ETAL  
O.R. 205 PG 379  
50.00 AC

JACK L & DONNA DEAN EIDEMILLER  
D.B. 228 PG 293  
100.00 AC

NOT SUBJECT TO HEALTH  
DEPARTMENT APPROVAL  
*Not Johnson*  
4-9-02

DEED REFERENCE  
HARDIN CREEK PROPERTIES  
O.R. 399, PG 801

- LEGEND  
STANDARD SYMBOLS THAT MAY  
APPEAR ON THIS DRAWING
- IP SET - 5/8"
  - IP FOUND - 5/8"
  - IP FOUND - 1/2"
  - ⊗ MAC NAIL SET
  - MAC NAIL FOUND
  - CONC MON SET

APPROVED FOR  
MATHEMATICAL ACCURACY  
CLINTON COUNTY ENGINEER

Per Uang

NOTES.

- BASIS OF BEARINGS S 51°25'40" W FROM CENTERLINE OF BETHEL LANE
- DEED RECORDS AS SHOWN ON PLAT ARE SOURCE DOCUMENT
- OCCUPATION IN GENERAL FITS SURVEY
- ALL MONUMENTS IN GOOD CONDITION
- ALL REFERENCE PINS ARE SET AT 30.00 UNLESS OTHERWISE NOTED



I HEREBY CERTIFY THIS TO BE A CORRECT PLAT OF A  
SURVEY MADE UNDER MY DIRECTION IN APRIL, 2002

*Andrew R. Ament*  
ANDREW R. AMENT PS 5684

## PLAT OF SURVEY

HARDIN CREEK PROPERTIES  
BETHEL LANE  
CLINTON COUNTY, OHIO

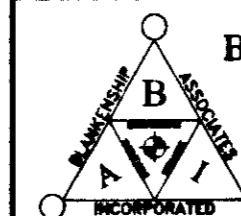

BLANKENSHIP & ASSOCIATES, INC.  
CIVIL ENGINEERS ~ LAND SURVEYORS  
925 S SOUTH STREET  
WILMINGTON, OHIO 45177  
TELEPHONE (937) 382-0704  
FACSIMILE (937) 382-0704

DATE APRIL 2002  
JOB NO 02-124E  
SCALE 1" = 200'  
FILENAME 25-BETHEL