

# PLAT OF SURVEY

CLINTON COUNTY ENGINEERS  
 RECORD OF LAND DIVISION  
 VOLUME 32 PLAT NO 16  
 DATE 9-6-01 SCALE 1" = 100'

SITUATED IN  
 MILITARY SURVEY No. 1554  
 UNION TOWNSHIP  
 CLINTON COUNTY  
 OHIO

ELWIN N. & JOAN LOVING  
 D.B. 32 PG. 678  
 D.B. 70 PG. 265

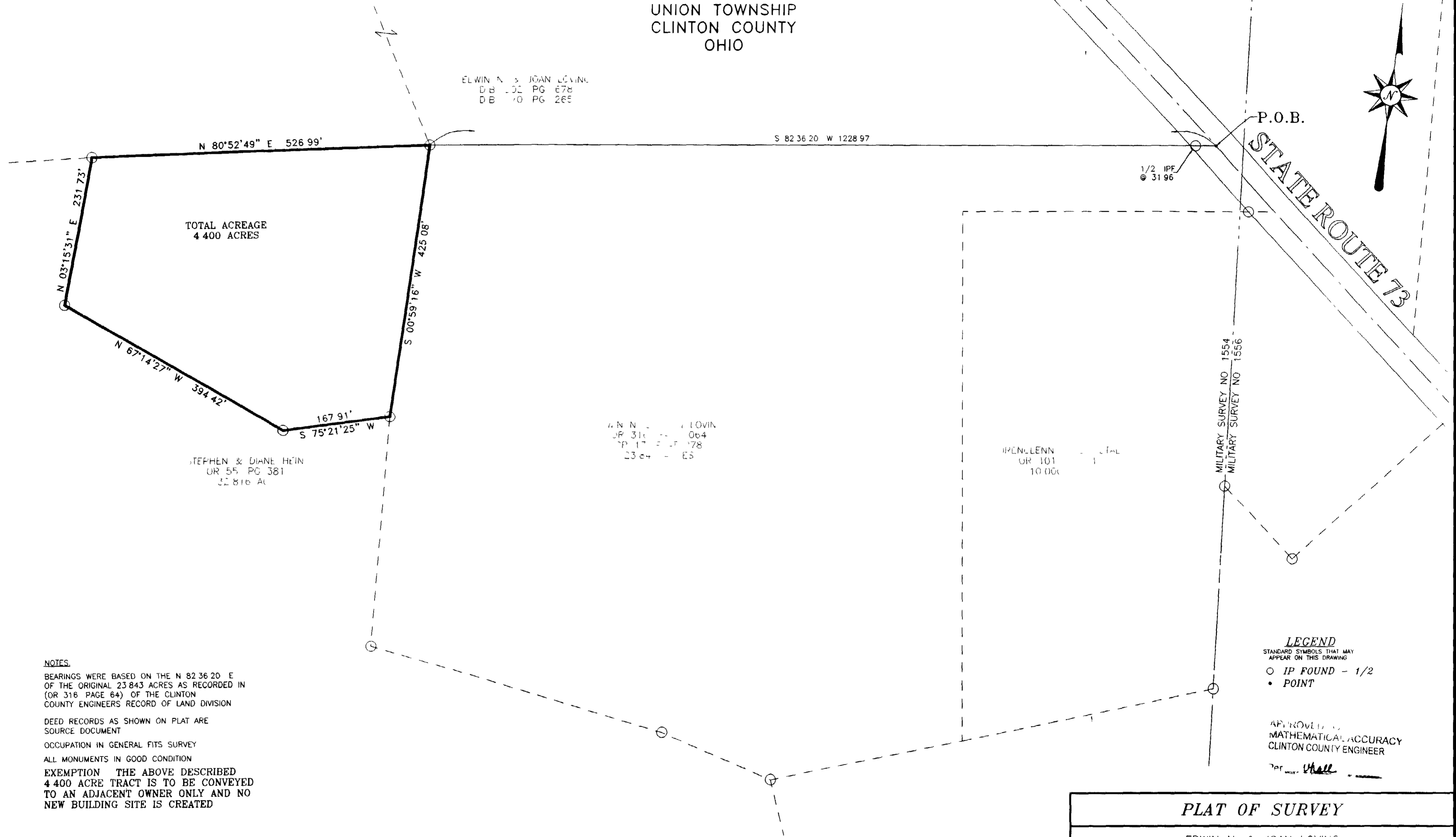

TOTAL ACREAGE  
 4.400 ACRES

STEPHEN & DIANE HEIN  
 OR 55 PG 381  
 32.816 AC

W.N. LOVING  
 OR 31 PG 064  
 OR 17 PG 078  
 23.84 ACRES

IPENLENN  
 OR 101  
 10.000

P.O.B.  
 STATE ROUTE 73

MILITARY SURVEY NO. 1554  
 MILITARY SURVEY NO. 1556

**NOTES**

BEARINGS WERE BASED ON THE N 82 36 20 E OF THE ORIGINAL 23 843 ACRES AS RECORDED IN (OR 316 PAGE 64) OF THE CLINTON COUNTY ENGINEERS RECORD OF LAND DIVISION

DEED RECORDS AS SHOWN ON PLAT ARE SOURCE DOCUMENT

OCCUPATION IN GENERAL FITS SURVEY

ALL MONUMENTS IN GOOD CONDITION

EXEMPTION THE ABOVE DESCRIBED 4.400 ACRE TRACT IS TO BE CONVEYED TO AN ADJACENT OWNER ONLY AND NO NEW BUILDING SITE IS CREATED

**LEGEND**

STANDARD SYMBOLS THAT MAY APPEAR ON THIS DRAWING

- IP FOUND - 1/2
- POINT

APPROVED BY  
 MATHEMATICAL ACCURACY  
 CLINTON COUNTY ENGINEER

Per *Hall*

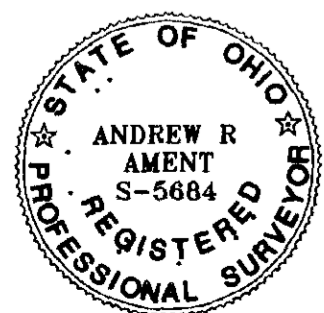

I HEREBY CERTIFY THIS TO BE A CORRECT PLAT OF A SURVEY MADE UNDER MY DIRECTION IN JUNE 2001

*Andrew R. Ament*  
 ANDREW R. AMENT PS

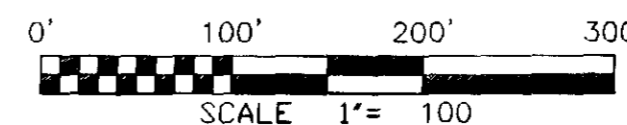

**PLAT OF SURVEY**

EDWIN N & JOAN LOVING  
 STATE ROUTE 73  
 WILMINGTON, OHIO 45177

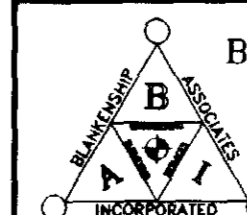

**BLANKENSHIP & ASSOCIATES, INC**  
 CIVIL ENGINEERS ~ LAND SURVEYORS  
 925 S SOUTH STREET  
 WILMINGTON OHIO 45177  
 TELEPHONE (937) 382-0704  
 FACSIMILE (937) 382-0704

DATE	JUNE 2001
JOB NO	01-0865
SCALE	1" = 100'
FILENAME	