

BEARING REFERENCE

BEARINGS WERE BASED UPON THE 1 860 ACRE TRACT (OFFICIAL RECORD VOLUME 387 PAGE 422) AND RECORDED IN VOLUME 18 PLAT NO 43 OF THE CLINTON COUNTY ENGINEERS RECORD OF LAND DIVISION (B 10 31 30 E ON THE WESTERLY LINE)

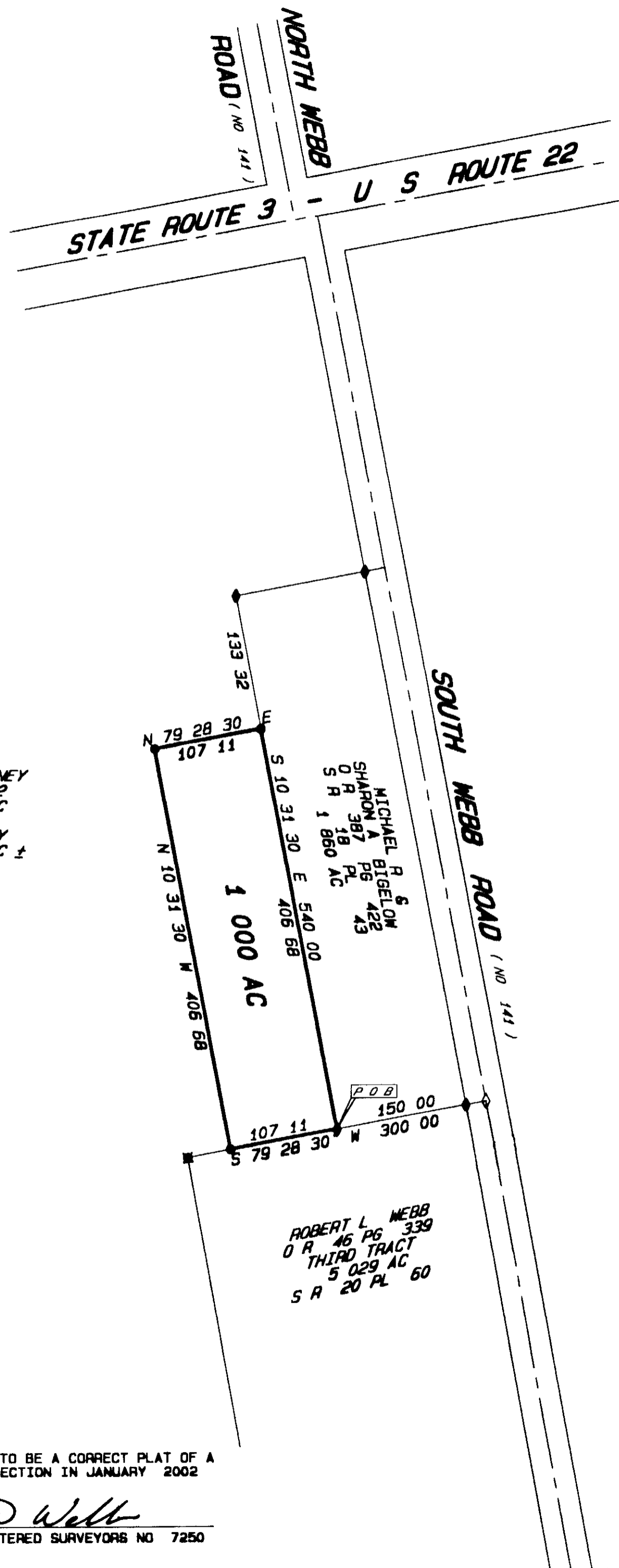

JANICE ELAINE MOONEY
O R 46 PG 342
ORIGINAL 66.95 AC
(60.06 AC)
AFTER THIS SURVEY
REMAINDER- 59.06 AC ±

ROBERT L. WEBB
O R 46 PG 339
THIRD TRACT
5 029 AC
S R 20 PL 60

NOTES

- (1) SOURCE DOCUMENTS DEED REFERENCES & SURVEY RECORDS AS SHOWN
- (2) ALL MONUMENTS ARE IN GOOD CONDITION UNLESS NOTED
- (3) EXEMPTION THE 1 000 ACRE TRACT AS SHOWN HEREIN IS TO BE CONVEYED TO AN ADJACENT OWNER ONLY AND NO NEW BUILDING SITE CREATED

VOLUME 32 PLAT NO 139
 CLINTON COUNTY ENGINEERS
 RECORD OF LAND DIVISION

DATE 4 12 02

SCALE 1 = 100

VIRGINIA MILITARY SURVEY NO 1554

TOWNSHIP ADAMS

DEED REFERENCE
 VOLUME OR 46 PAGE 342

DEED REFERENCE
JANICE ELAINE MOONEY
O R 46 PG 342
ORIGINAL 66.95 AC
(60.06 AC)

NOT SUBJECT TO HEALTH
DEPARTMENT APPROVAL
Steve Webb



I HEREBY CERTIFY THIS TO BE A CORRECT PLAT OF A SURVEY MADE UNDER MY DIRECTION IN JANUARY 2002

Steven D Webb
STEVEN D WEBB REGISTERED SURVEYORS NO 7250

APPROVED FOR
MATHEMATICAL ACCURACY
CLINTON COUNTY ENGINEER

Per *[Signature]*

SURVEY PLAT OF
 PART OF JANICE ELAINE MOONEY LANDS
 SITUATED IN
 VIRGINIA MILITARY SURVEY NO 1554
 ADAMS TOWNSHIP
 CLINTON COUNTY OHIO

A S A P SURVEYS

543 GRAND AVE
 SABINA OHIO 45169
 (937) 584-2027
 FAX (937) 584-2027

DATE	SCALE	DRAWN BY
JANUARY 31 2002	1 = 100	S D W
CHECKED BY	JOB NUMBER	PLAT NUMBER
S D W	16X22	BX22C

LEGEND

- SET 5/8 X 30 IRON PIN WITH PLASTIC CAP STAMPED A S A P SUR L S 7250
- SET P K MASONRY NAIL
- ◆ FOUND NAIL
- ◇ FOUND 1/2 IRON PIN
- ⊕ FOUND 5/8 IRON PIN UNLESS DENOTED
- ⊞ FOUND 5/8 PIPE UNLESS DENOTED
- ▲ FOUND RAILROAD SPIKE
- △ FOUND STONE
- ⊠ FOUND BOLT
- ⊙ FOUND POST SIZE DENOTED
- *-* EXISTING FENCE ON OR NEAR PROPERTY LINE
- NO EVIDENCE OF OCCUPATION EXISTS