

VOLUME 32 PLAT NO. 11  
 CLINTON COUNTY ENGINEER'S 8-29-01  
 RECORD OF LAND SURVEYS  
 DATE AUGUST 23, 2001  
 SCALE 1"=40'  
 DEED REFERENCE  
 OFFICIAL RECORD 38 PAGE 851  
 VILLAGE OF CLARKSVILLE  
 MILITARY SURVEY NUMBER 2245

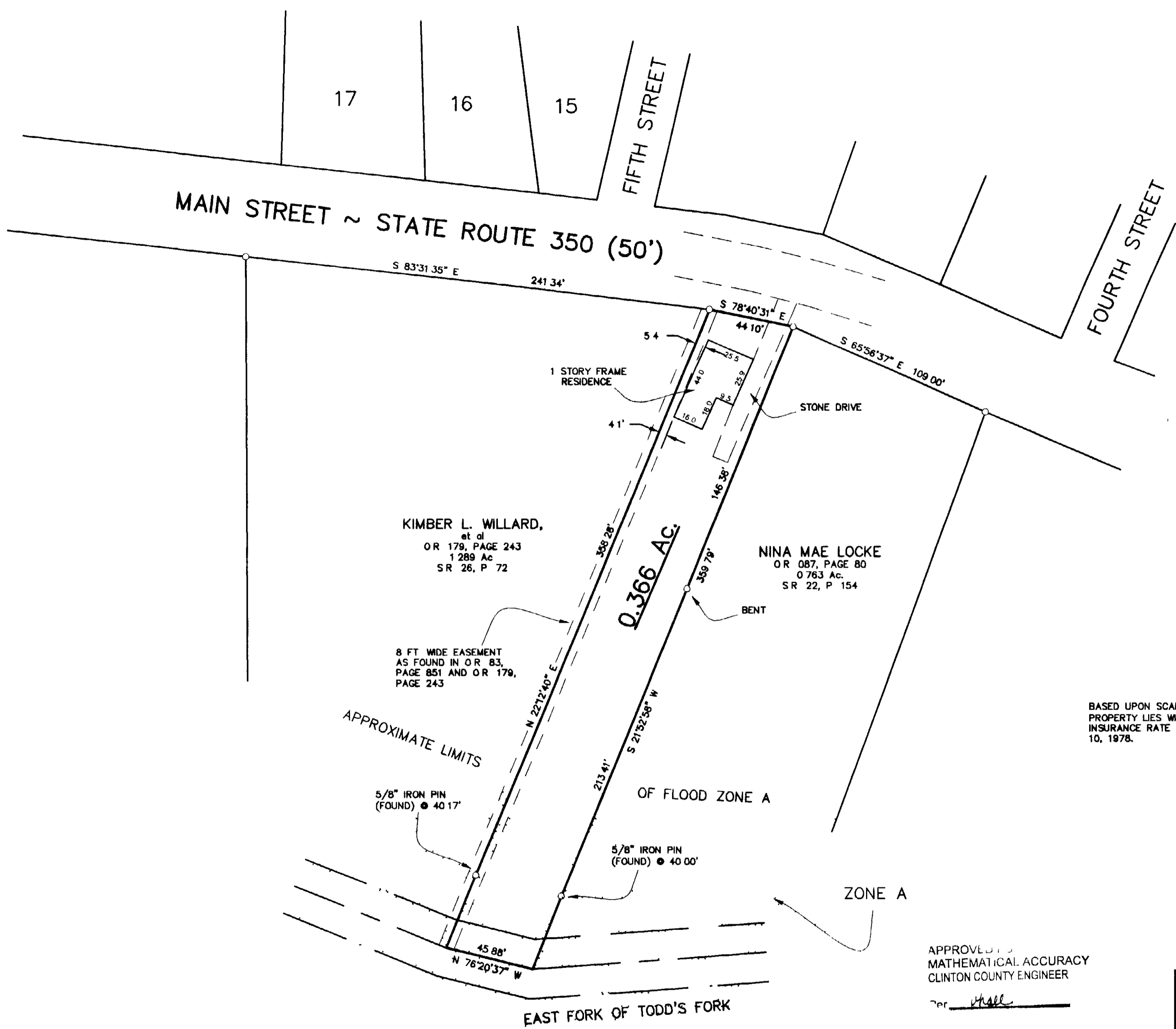

BEARINGS ARE BASED UPON THE RECORD BEARING (S 21°52'58" W) OF THE WESTERLY LINE OF THE 0.763 ACRES TRACT AS FOUND IN OR 87, PAGE 80

BASED UPON SCALED MAP LOCATION AND GRAPHIC PLOTTING ONLY, PART OF THE PROPERTY LIES WITHIN FLOOD HAZARD ZONE "A" ACCORDING TO THE FLOOD INSURANCE RATE MAP COMMUNITY PANEL No. 390820A MAP-01, DATED NOVEMBER 10, 1978.

DEED REFERENCE.  
 JAMES R. KRATZER  
 AND  
 DEBORAH A. KRATZER  
 OR 38, PAGE 851  
 36 6 POLES

APPROVED BY  
 MATHEMATICAL ACCURACY  
 CLINTON COUNTY ENGINEER

Per Hall

C RICHARD MARSHALL  
 AND  
 M. ELIZABETH MARSHALL  
 D B 285, PAGE 127  
 30.47 Ac

SURVEY FOR  
**JIM PARKER**  
 VILLAGE OF CLARKSVILLE  
 CLINTON COUNTY, OHIO  
 V.M.S. No. 2245

**McCARTY ASSOCIATES**  
 Engineers - Surveyors - Architects

213 N High Street Hillsboro, Ohio 45133 (937) 393-9971  
 104 S Main Street Washington C H, Ohio 43160 (740) 335-3816

DATE	SCALE	DRAWING NO
AUGUST 23, 2001	1"=40'	S01-266

**LEGEND**  
 ○ 5/8" IRON PIN (FOUND)  
 ○ 3/4" IRON PIPE (FOUND)



**NOTES**  
 THE ABOVE LISTED DEED REFERENCES WERE USED AS A BASIS FOR CARRYING OUT THE WORK.  
 NO EVIDENCE OF OCCUPATION EXISTS ALONG PROPERTY LINES INDICATED BY SOLID LINES  
 ALL MONUMENTS FOUND OR SET ARE IN GOOD CONDITION UNLESS OTHERWISE INDICATED

I HEREBY CERTIFY THIS TO BE A PLAT OF A SURVEY MADE UNDER MY DIRECTION IN AUGUST, 2001

*Eric N Lutz*  
 ERIC N LUTZ, P S 7232

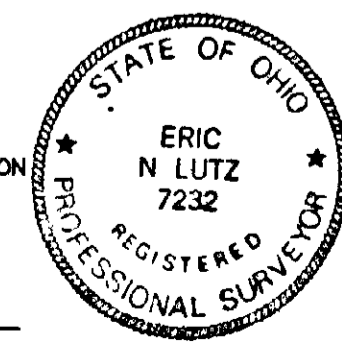

PO126E