

CLINTON COUNTY ENGINEERS
 RECORD OF LAND DIVISION
 VOLUME 32 PLAT NO 109
 DATE 2-21-02
 SCALE 1" = 100'
 DEED REFERENCE
 VOLUME 88 PAGE 559
 TOWNSHIP UNION
 MILITARY SURVEY NO 625, 2027, 2694

SURVEY PLAT OF PART OF THE LANDS OF
WILMINGTON AIR PARK, INC.
 SITUATED IN
 VMS NUMBERS 625, 2027, 2694
 UNION TOWNSHIP,
 CLINTON COUNTY, OHIO

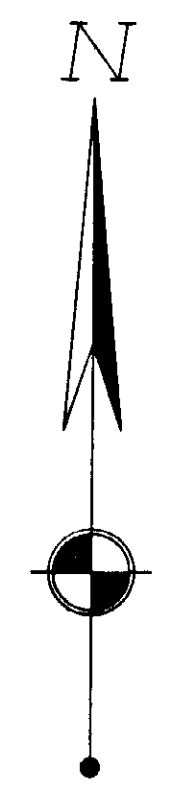

scale 1" = 100'

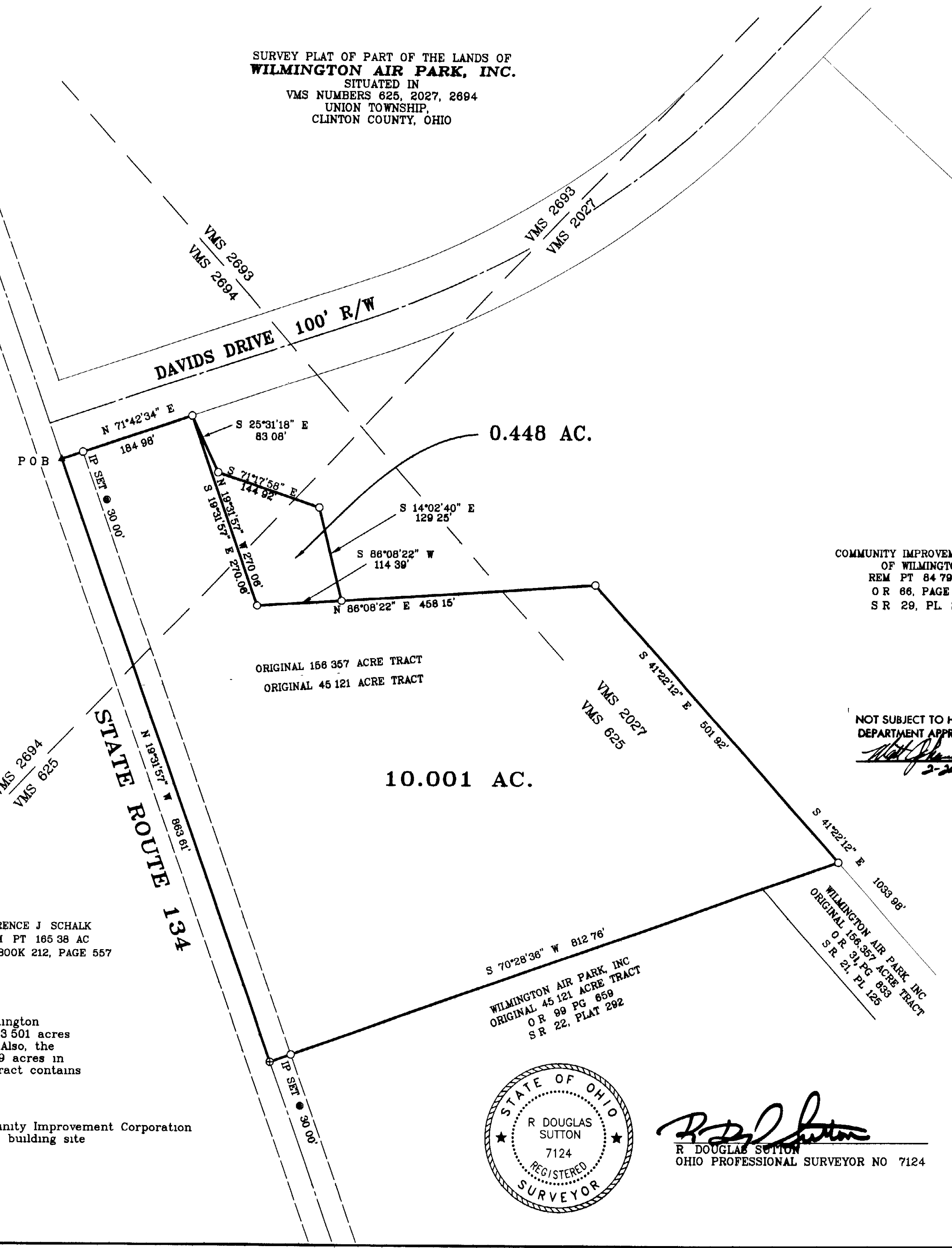

APPROVED
 MATHEMATICAL ACCURACY
 CLINTON COUNTY ENGINEER
Melanie Wiedebont
 2-21-02

COMMUNITY IMPROVEMENT CORP
 OF WILMINGTON
 REM PT 84 791 AC
 O R 88, PAGE 559
 S R 29, PL 288

NOT SUBJECT TO HEALTH
 DEPARTMENT APPROVAL
W.D. Sutton
 2-20-02

- MONUMENT LEGEND
- Iron Pin (fd) size per plan
 - 5/8" OD Iron Pin (set) with yellow plastic cap stamped "CLINCO & SUTTON"
 - Iron Pipe (fd) OD size per plan
 - ⊠ Stone (fd)
 - ▲ Railroad Spike (fd)
 - △ Railroad Spike (set)
 - ⊙ P K. or Mag Nail (set)
 - ⊞ Concrete Monument (fd)
 - PK or Mag Nail (fd)
 - ◆ Bolt (fd) size per plan
 - ⊚ Post (fd) size per plan

NOTE Bearings used are based on an assumed azimuth and are for purposes of angular measurement only. Monuments found or set are in good condition unless otherwise labeled. Deeds & Survey Records as noted on drawing are source data for this survey

signature *Clarence J. Schalk* Date 2/20/02

APPROVED
 CLINTON COUNTY ZONING DEPT.
 PER *Larry A. Schalk*
 DATE 2/20/02 ZONED I

CLARENCE J SCHALK
 REM PT 165 38 AC
 DEED BOOK 212, PAGE 557

Note The 10 001 acre tract contains 6 500 acres in Wilmington Air Park, Inc's original 156 357 acre tract and contains 3 501 acres in Wilmington Air Park, Inc's original 45 121 acre tract Also, the 10 001 acre tract contains 1 055 acres in VMS 2694, 7 749 acres in VMS 625, and 1 197 acres in VMS 2027 The 0 448 acre tract contains 0 148 acres in VMS 2694 and 0 305 acres in VMS 625

The 0 448 acre tract shall be combined with the Community Improvement Corporation of Wilmington lands and shall not create an independent building site

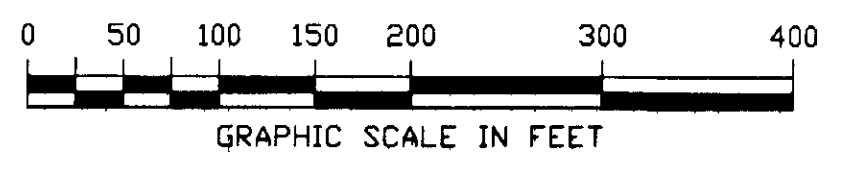

R. Douglas Sutton
 R DOUGLAS SUTTON
 OHIO PROFESSIONAL SURVEYOR NO 7124

Clinco & Sutton
 SURVEYORS
 61 SOUTH MULBERRY ST
 WILMINGTON, OH 45177

JOB NO 02-144
 DRWG NO 02-144
 DATE FEBRUARY, 2002