

VOLUME 31 PLAT NO. 06
 CLINTON COUNTY ENGINEER'S
 RECORD OF LAND SURVEYS
 DATE JULY 9, 1998 5-11-00
 SCALE 1"=400'
 DEED REFERENCE
 DEED BOOK PAGE
 TOWNSHIP ADAMS
 MILITARY SURVEY NUMBER 2189, 2372

BEARINGS ARE BASED UPON THE
 RECORD BEARING (N 00°52'03" W)
 OF AN EASTERLY LINE OF A 31.1965
 AC. TRACT AS FOUND IN S. R. 22 -
 P. 174

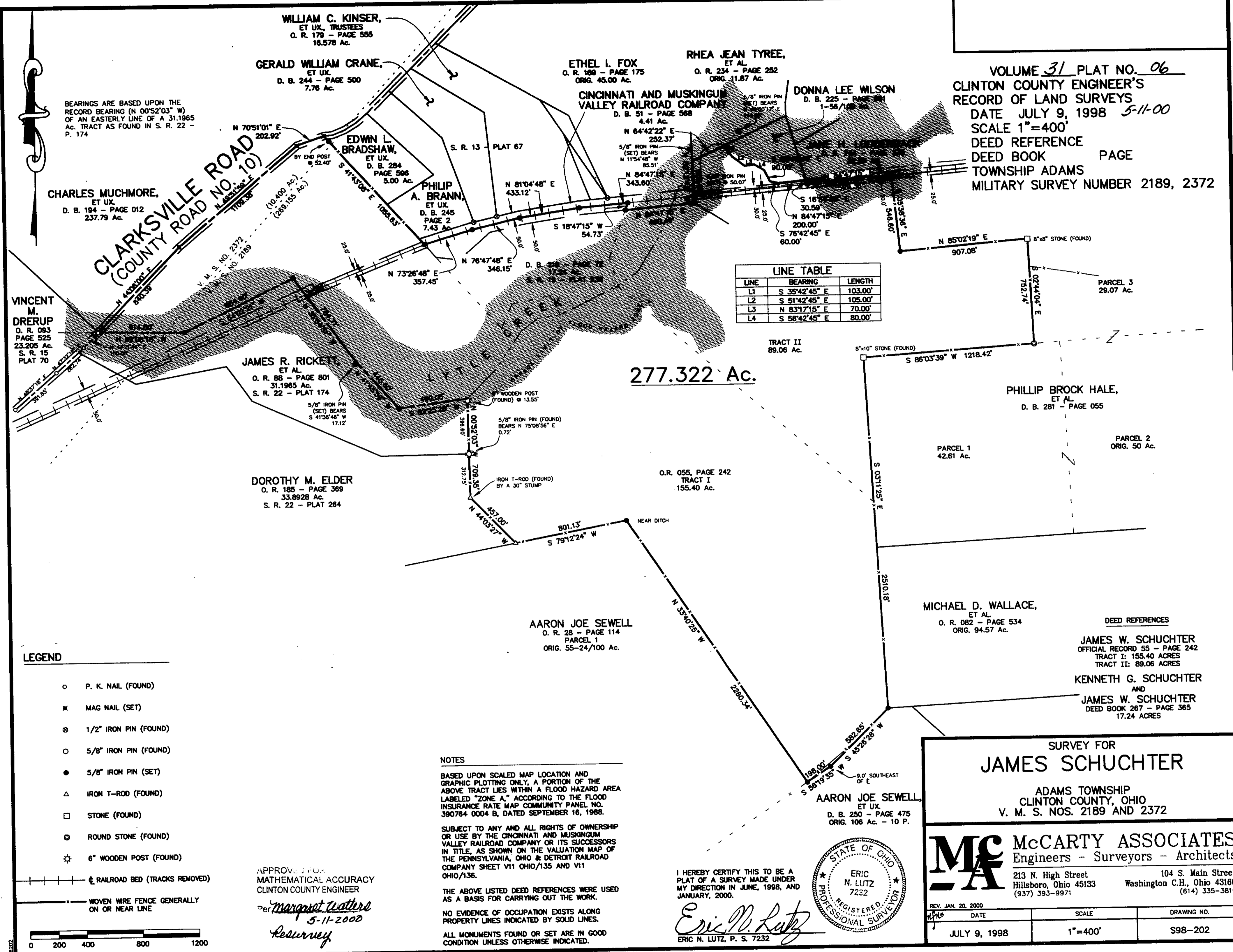

LINE	BEARING	LENGTH
L1	S 35°42'45" E	103.00'
L2	S 51°42'45" E	105.00'
L3	N 83°17'15" E	70.00'
L4	S 58°42'45" E	80.00'

LEGEND

- P. K. NAIL (FOUND)
- ✕ MAG NAIL (SET)
- ⊗ 1/2" IRON PIN (FOUND)
- 5/8" IRON PIN (FOUND)
- 5/8" IRON PIN (SET)
- △ IRON T-ROD (FOUND)
- STONE (FOUND)
- ⊙ ROUND STONE (FOUND)
- ⊛ 6" WOODEN POST (FOUND)
- +—+—+ RAILROAD BED (TRACKS REMOVED)
- - - - - WOVEN WIRE FENCE GENERALLY ON OR NEAR LINE

0 200 400 800 1200

APPROVED FOR
 MATHEMATICAL ACCURACY
 CLINTON COUNTY ENGINEER
Marjorie Waters
 5-11-2000
Resurvey

NOTES

BASED UPON SCALED MAP LOCATION AND GRAPHIC PLOTTING ONLY, A PORTION OF THE ABOVE TRACT LIES WITHIN A FLOOD HAZARD AREA LABELED "ZONE A," ACCORDING TO THE FLOOD INSURANCE RATE MAP COMMUNITY PANEL NO. 390764 0004 B, DATED SEPTEMBER 16, 1988.

SUBJECT TO ANY AND ALL RIGHTS OF OWNERSHIP OR USE BY THE CINCINNATI AND MUSKINGUM VALLEY RAILROAD COMPANY OR ITS SUCCESSORS IN TITLE, AS SHOWN ON THE VALUATION MAP OF THE PENNSYLVANIA, OHIO & DETROIT RAILROAD COMPANY SHEET V11 OHIO/135 AND V11 OHIO/136.

THE ABOVE LISTED DEED REFERENCES WERE USED AS A BASIS FOR CARRYING OUT THE WORK.

NO EVIDENCE OF OCCUPATION EXISTS ALONG PROPERTY LINES INDICATED BY SOLID LINES.

ALL MONUMENTS FOUND OR SET ARE IN GOOD CONDITION UNLESS OTHERWISE INDICATED.

I HEREBY CERTIFY THIS TO BE A
 PLAT OF A SURVEY MADE UNDER
 MY DIRECTION IN JUNE, 1998, AND
 JANUARY, 2000.
Eric N. Lutz
 ERIC N. LUTZ, P. S. 7232

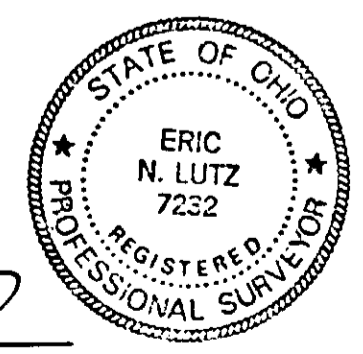

SURVEY FOR
JAMES SCHUCHTER

ADAMS TOWNSHIP
 CLINTON COUNTY, OHIO
 V. M. S. NOS. 2189 AND 2372

McCARTY ASSOCIATES
 Engineers - Surveyors - Architects

213 N. High Street Hillsboro, Ohio 45133 (937) 393-9971
 104 S. Main Street Washington C.H., Ohio 43160 (614) 335-3816

REV. JAN. 20, 2000	DATE	SCALE	DRAWING NO.
	JULY 9, 1998	1"=400'	S98-202