

CLINTON COUNTY ENGINEERS
 RECORD OF LAND DIVISION
 VOLUME 31 PLAT NO. 59
 DATE 7-28-2000
 SCALE 1" = 50'

DEED REFERENCE
 VOLUME 170 PAGE 20
 TOWNSHIP CITY OF WILMINGTON
 MILITARY SURVEY NO. 2471

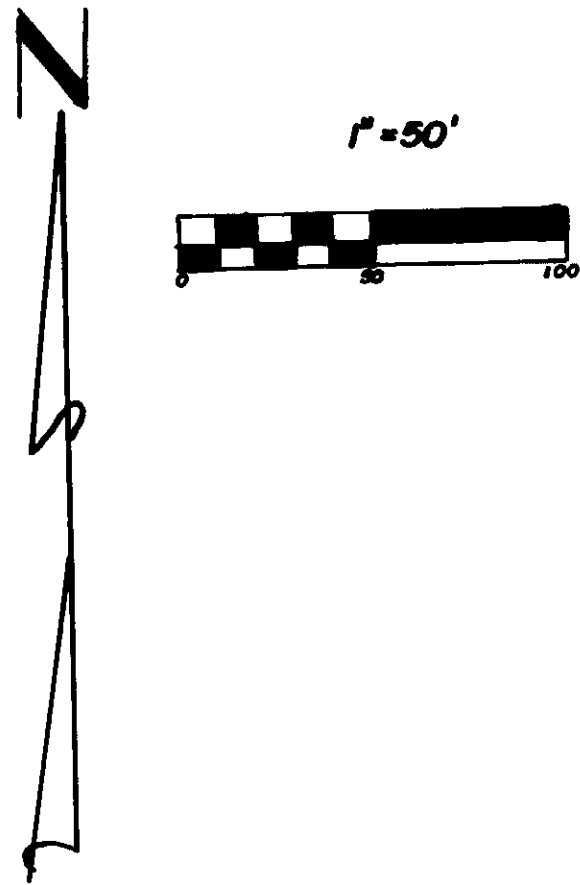

HIGHLAND ADDITION

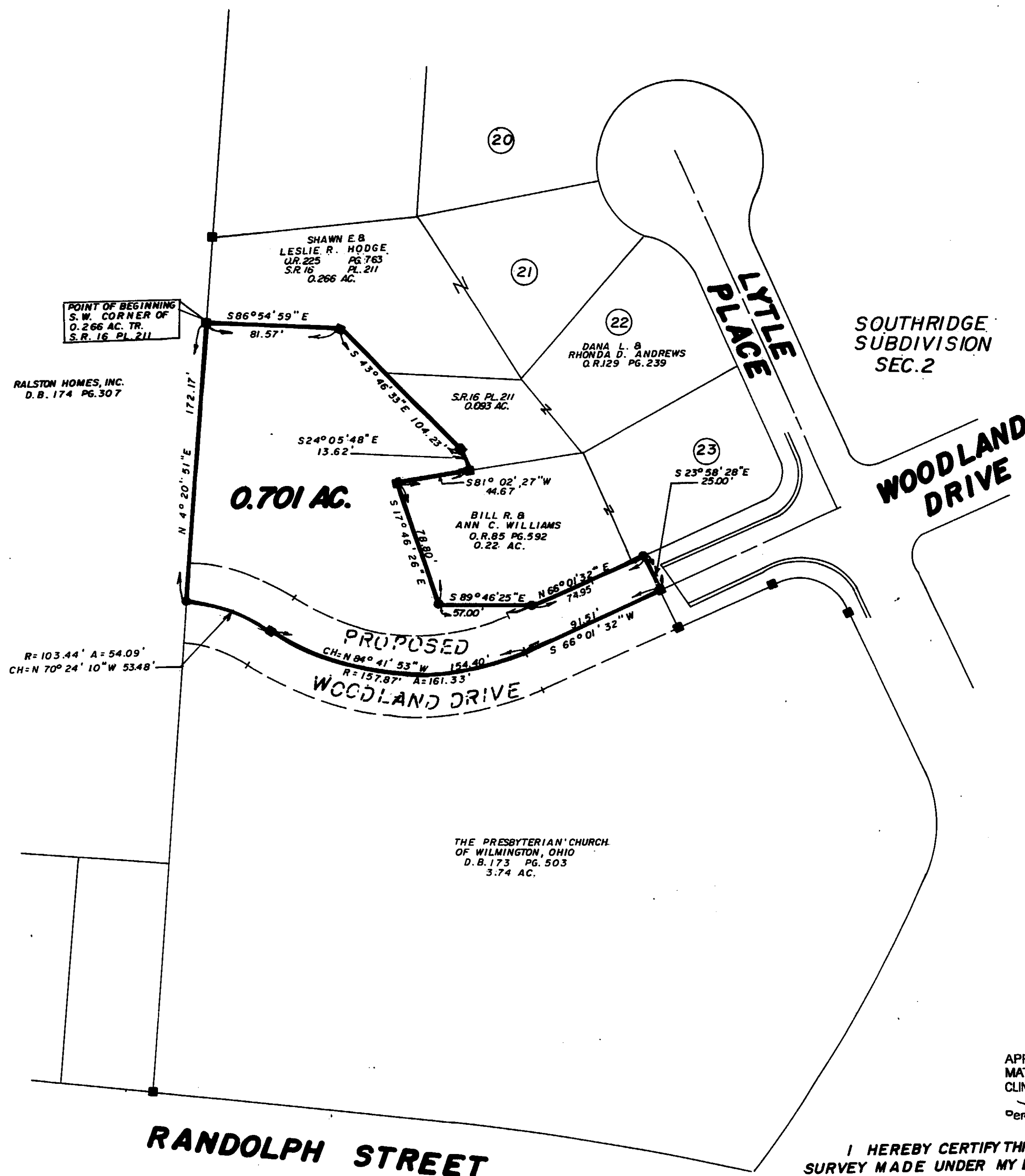

- NOTES:**
- (1) ● DENOTES SET 5/8" X 30" IRON PIN WITH PLASTIC CAP STAMPED "CLINCO & SUTTON"
 - (2) ■ DENOTES FOUND 5/8" IRON PIN.
 - (3) BEARINGS WERE DERIVED FROM THE SURVEY RECORDED IN VOLUME 16, PLAT NO. 211, OF THE CLINTON COUNTY ENGINEERS' RECORD OF LAND DIVISION.

SURVEY PLAT OF
NINTH MEADOW DALE, INC. LANDS
 SITUATED IN
 MILITARY SURVEY NO. 2471
 CITY OF WILMINGTON
 CLINTON COUNTY, OHIO

APPROVED FOR
 MATHEMATICAL ACCURACY
 CLINTON COUNTY ENGINEER
 per *Margaret Waters*
 7-28-00



I HEREBY CERTIFY THIS TO BE A CORRECT PLAT OF A SURVEY MADE UNDER MY DIRECTION IN AUGUST, 1997.

Richard D. Roll
 REGISTERED SURVEYOR NO. 4957

CLINCO & SUTTON SURVEYORS
 111 E. SUGARTREE STREET
 WILMINGTON, OHIO 45177
 SCALE 1" = 50' DRAWN BY MJS CHECKED BY RDR
 DATE 8-14-97 DRWG. C-8246