

INDICATES 5/8" x 30" IRON PIN SET  
 INDICATES EXISTING IRON PIN, UNLESS NOTED OTHERWISE  
 INDICATES EXISTING SPIKE

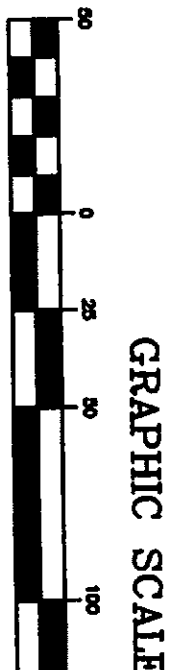
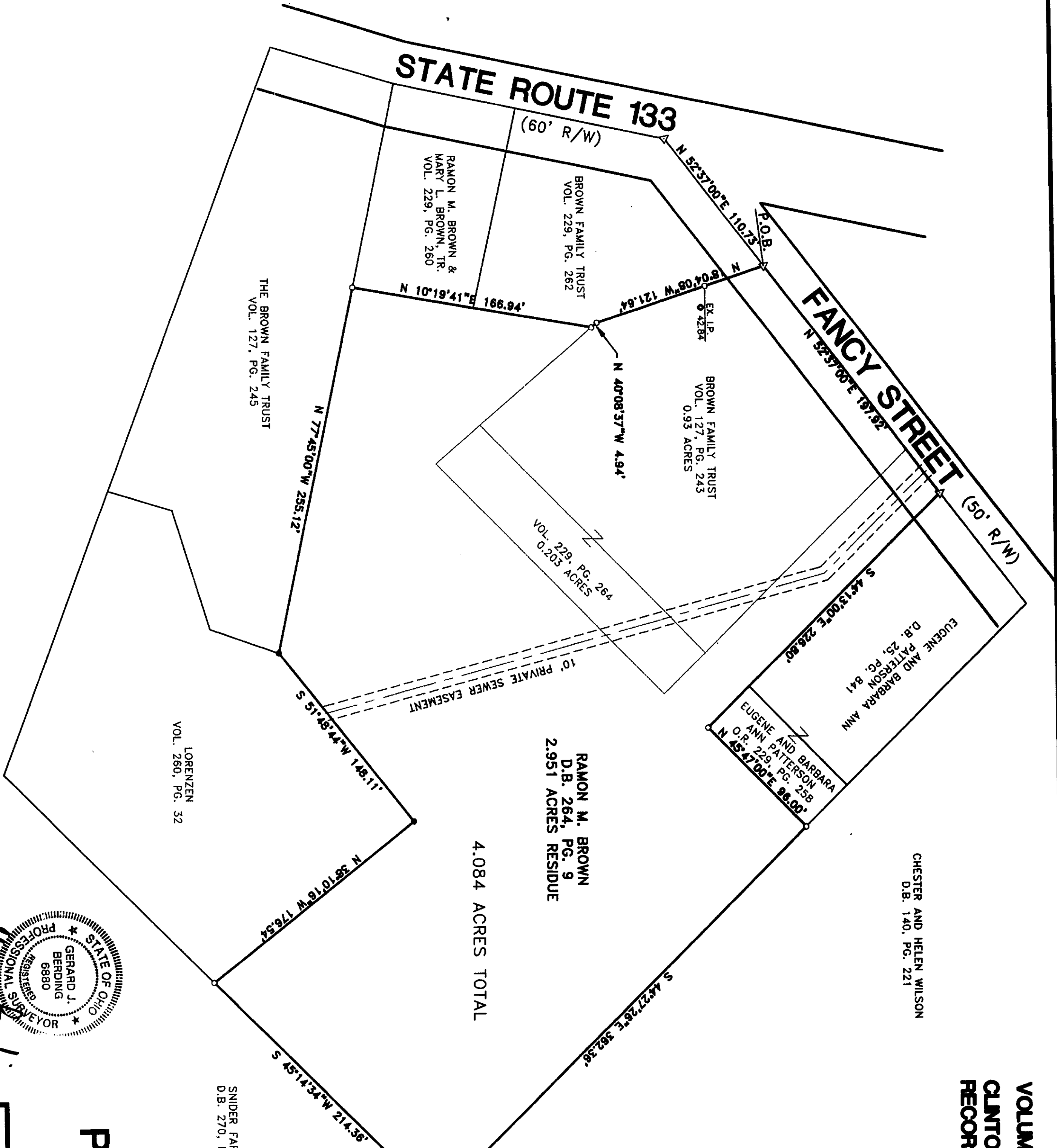

GERARD J. BERDING  
 REGISTERED PROFESSIONAL SURVEYOR  
 STATE OF OHIO  
 6880

SNIDER FARMS INC.  
 D.B. 270, PG. 133

APPROVED FOR  
 MATHEMATICAL ACCURACY  
 CLINTON COUNTY ENGINEER

REFERENCE DOCUMENTS  
 DEEDS OF RECORDS AS NOTED  
 SURVEY RECORD VOL. 15 PAGE 25  
 SURVEY PLAT BY R. GRANT OF PARENT TRACT DEED BOOK 165, PAGE 683  
 SURVEY BY R. SATTERFIELD OF DEED BOOK 239, PAGE 346 NOV. 1973  
 SURVEY BY G.J. BERDING OF VOL. 127, PAGE 200  
 ALL MONUMENTATION IN GOOD CONDITION UNLESS OTHERWISE NOTED.  
 OCCUPATION: NONE

VOLUME 31 PLAT NO. 04  
 CLINTON COUNTY ENGINEERS 5-18-00  
 RECORD OF LAND SURVEYS

<p><b>PLAT OF SURVEY</b>                  MILITARY SURVEY NO. 3342                  VILLAGE OF BLANCHESTER                  CLINTON COUNTY, OHIO</p>		<p>SHEET No. 1                  PROJECT No. 92020</p>
<p><b>G. J. BERDING</b>                  SURVEYING INC.                  602 LILA AVENUE                  MILFORD, OHIO 45150                  TELEPHONE (513) 831-5505</p>		<p>CHECKED BY: G.J.B.</p>
<p>DRAWN BY: J.A.C.</p>	<p>DATE: 05-04-00</p>	<p>SCALE: 1" = 50'</p>
<p>REVISED ON / BY: /</p>	<p>DATE: /</p>	<p>SCALE: /</p>
<p>REVISED ON / BY: /</p>	<p>DATE: /</p>	<p>SCALE: /</p>