

CLINTON COUNTY ENGINEERS  
RECORD OF LAND DIVISION

VOLUME 31 PLAT NO. 39

DATE 7-10-00

SCALE 1" = 200'

---

DEED REFERENCE  
OFFICIAL RECORD

VOLUME 26 PAGE 60

TOWNSHIP ADAMS

MILITARY SURVEY NO. 2228

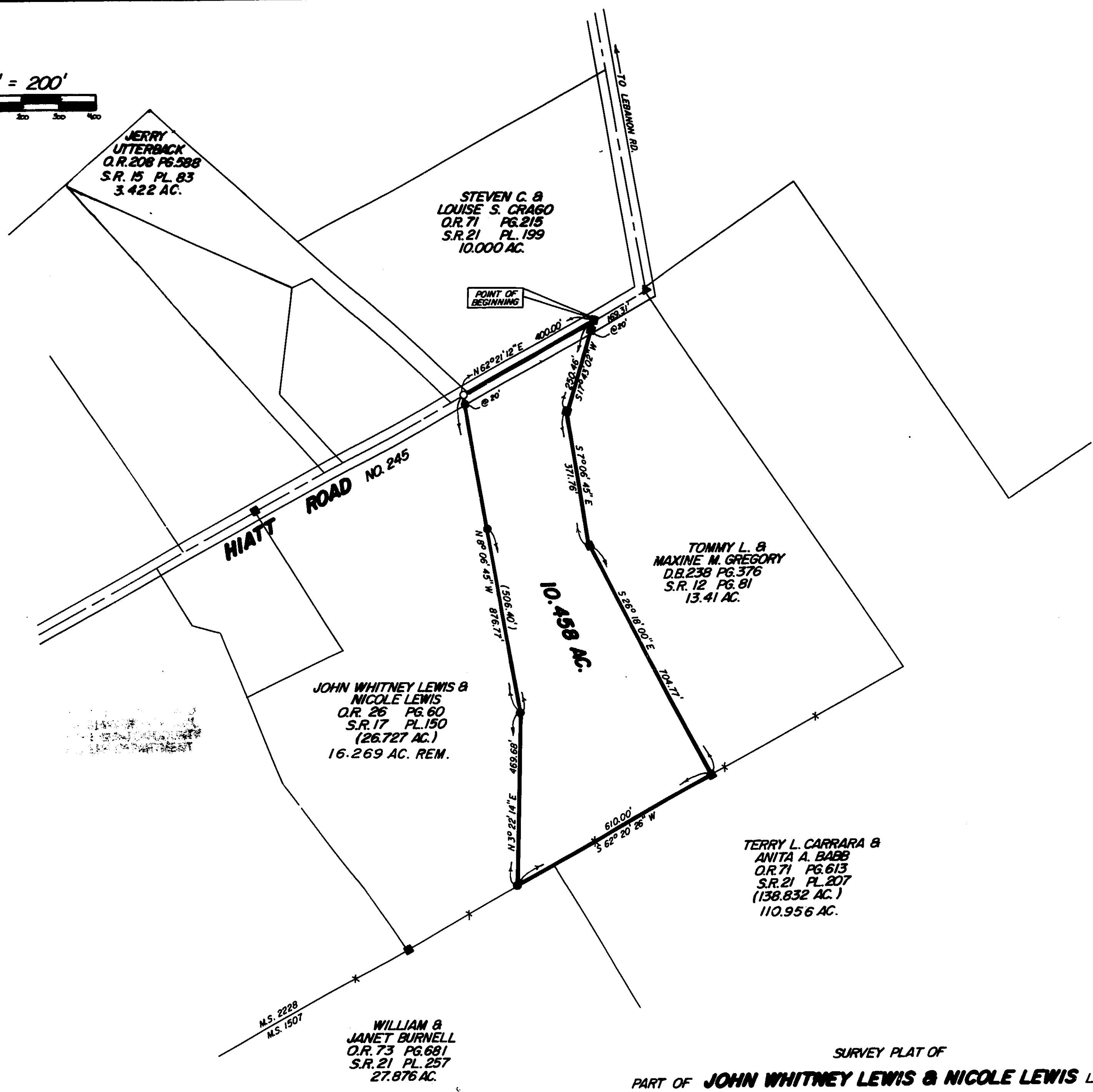
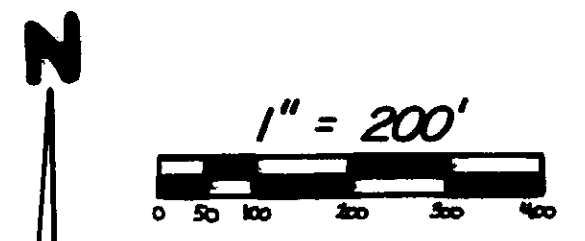

- NOTES:
- (1) ● DENOTES SET 5/8" x 30" IRON PIN WITH PLASTIC CAP STAMPED "CLINCO & SUTTON".
  - (2) ○ DENOTES SET MAG NAIL.
  - (3) ■ DENOTES FOUND 1/2" IRON PIN.
  - (4) ▲ DENOTES FOUND 5/8" IRON PIN.
  - (5) \*-\*-\* DENOTES EXISTING FENCE.
  - (6) BEARINGS WERE DERIVED FROM THE SURVEY OF THE 26.727 ACRE TRACT AS RECORDED IN VOLUME 17, PLAT NO. 150, OF THE CLINTON COUNTY ENGINEERS RECORD OF LAND DIVISION.

APPROVED FOR  
MATHEMATICAL ACCURACY  
CLINTON COUNTY ENGINEER

Per W. Hall

I HEREBY CERTIFY THIS TO BE A CORRECT PLAT OF  
A SURVEY MADE UNDER MY DIRECTION IN MAY, 2000.

*Richard J. Roll*  
REGISTERED SURVEYOR NO. 4957



SURVEY PLAT OF  
PART OF **JOHN WHITNEY LEWIS & NICOLE LEWIS** LANDS  
SITUATED IN  
MILITARY SURVEY NO. 2228  
ADAMS TOWNSHIP  
CLINTON COUNTY, OHIO

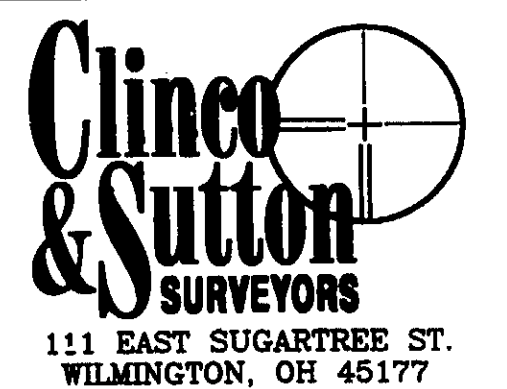

SCALE: 1" = 200'	DRAWN BY: MSH	CHECKED BY: RDR
DATE: 5-12-00	DRWG. C-8801	