

BEARINGS ARE BASED UPON  
THE N 14° 13' 00" W LINE  
IN O. R. 320 P. 333.  
SOURCE OF DOCUMENTS ARE  
DEED RECORDS AS SHOWN  
ON PLAT.

FLOOD ZONE C  
COMMUNITY PANEL NO. 390764-0004 B  
SEPT. 16, 1988

VOLUME 31 PLAT NO. 27  
CLINTON CO. ENGINEERS  
RECORD OF LAND SURVEYS  
DATE: 6-20-00  
SCALE: 1"=200'

DEED REFERENCE  
O. R. 320 P. 333  
( ORIG. 10.610 AC. )

NOT SUBJECT TO  
ZONING DEPT. APPROVAL  
*Danny DeFurder*  
ZONING INSPECTOR  
DATE 6-14-00

Clinton County Bldg. & Zoning  
Flood Plain Regulations Authority  
Is  IS NOT  Portion   
in flood plain  
Signature *Danny DeFurder*  
Date 6-14-00

APPROVED FOR  
MATHEMATICAL ACCURACY  
CLINTON COUNTY ENGINEER  
Per Hall

APPROVED  
Clinton Soil & Water  
Conservation District  
Per [Signature] Date 6-20-00

APPROVED BY [Signature]  
DATE 6-19-00 TITLE Director  
CLINTON COUNTY HEALTH DEPARTMENT

LEGEND  
● SPIKE FOUND  
⊙ 1/4" SPIKE SET  
▽ 5/8" IRON PIN SET  
▼ 1/2" IRON PIN FOUND  
( ALL IN GOOD CONDITION )

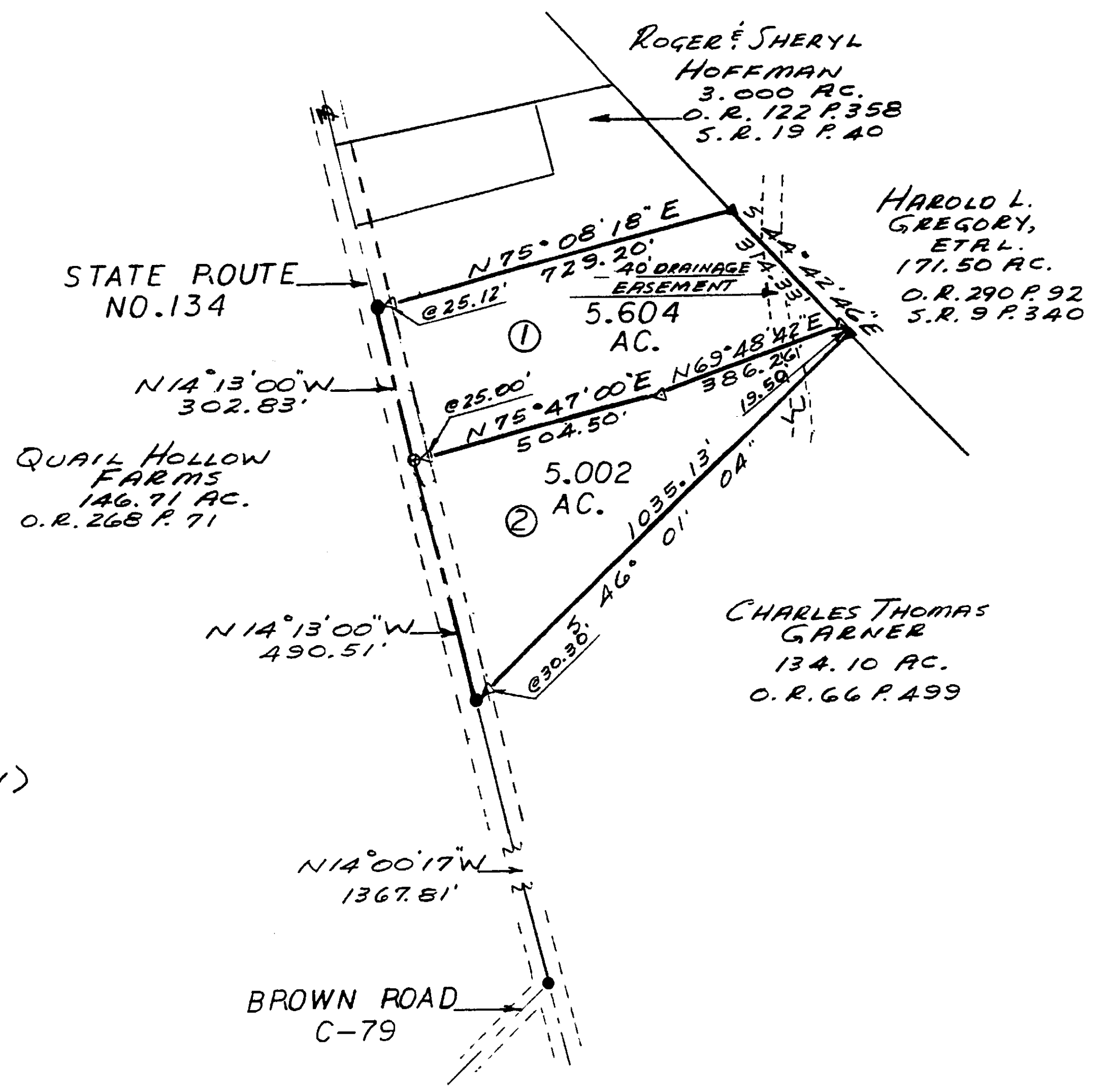

SURVEY BY [Signature]  
TY R. PELL P. S. NO. 7524

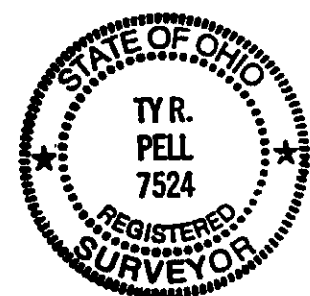

SURVEY FOR		
SANDRA K. & DENNIS E. MCKEE		
V.M.S. NO. 2386 WASHINGTON TOWNSHIP CLINTON COUNTY, OHIO		
TY R. PELL & ASSOCIATES PROFESSIONAL SURVEYOR 203 WEST MAIN STREET WEST UNION, OHIO 45693 937-544-5262		
DATE	DRAWING NO.	FILE NAME
6-10-00	A-00-121	MCKEE