

CLINTON COUNTY ENGINEERS
 RECORD OF LAND DIVISION
 VOLUME 31 PLAT NO. 249
 DATE 5-22-01
 SCALE 1" = 100'
 DEED REFERENCE
 VOLUME 262 PAGE 210
 TOWNSHIP JEFFERSON
 MILITARY SURVEY NO. 2708

THE APPROVAL OF THIS PLAT
 DOES NOT CONSTITUTE THE
 APPROVAL BY THE BOARD OF
 HEALTH, ROADS OR STREETS,
 ZONING AND THE DRAINAGE
 OF THIS SUBDIVISION.

This land split is conditionally approved for land transfer.
 Split approval does NOT constitute approval for a building
 permit and/or Health Department regulations.

RECEIVED BY THE CLINTON COUNTY COMMISSIONERS ON
August 31 1994
Sunda H. Woods
 CLERK
 APPROVED ON August 31 1994

David R. Stewart
John W. Watson
 COMMISSIONERS OF CLINTON COUNTY, OHIO

The approval of this plat by the Board
 of County Commissioners does not
 constitute the approval by the Board of
 Health, roads or streets, zoning and the
 drainage of this subdivision.

BOARD OF EDUCATION
 JEFFERSON TOWNSHIP
 D.B. 91 PG. 322
 S.R. 9 PG. 151
 10.00 AC.

S. CORNER
 10.00 AC. TR.
 S.R. 9 PG. 151

APPROVED FOR
 MATHEMATICAL ACCURACY
 Clinton County Engineer
 Per *Margaret Watters*
 AUG 2 1994

APPROVED BY *L. White R.S.*
 DATE 8/2/94 TITLE Director
 CLINTON COUNTY HEALTH DEPARTMENT

CLINCO SURVEYORS
 P.O. BOX 241
 58 S. WALNUT STREET
 WILMINGTON, OHIO 45177
 SCALE 1" = 100' DRAWN BY MSH CHECKED BY SDW
 DATE 7-21-94 DRWG. C-7190

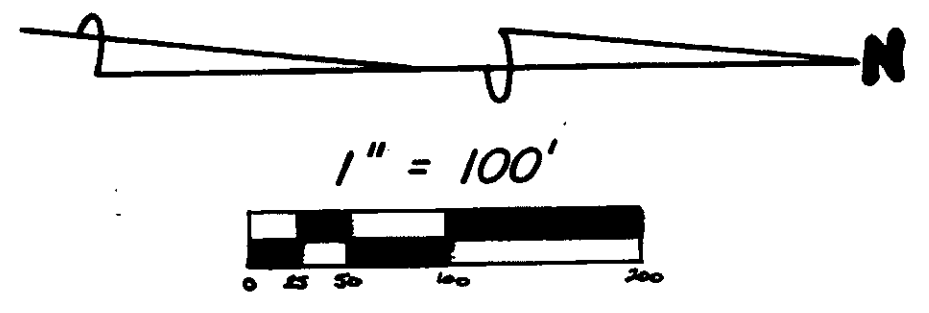

- NOTES:
 (1) "SET PIN" DENOTES 1/2" x 30" IRON PIN WITH
 PLASTIC CAP STAMPED "CLINCO".
 (2) "SET NAIL" DENOTES P.K. MASONRY NAIL.
 (3) --- DENOTES EXISTING FENCE.
 (4) BEARINGS WERE DERIVED FROM THE SURVEY
 OF THE 10.00 ACRE TRACT AS RECORDED IN
 VOLUME 9, PAGE 151, OF THE CLINTON COUNTY
 SURVEYORS RECORD.

DONALD L. B
 JERI STRIDER
 D.B. 196 PG. 287

MAMIE RICE
 D.B. 262 PG. 210

MAMIE RICE
 D.B. 262 PG. 210

APPROVED
 CLINTON COUNTY ZONING DEPT.
 PER *Howard Behrman*
 DATE 8-29-94 COMED A-2

I HEREBY CERTIFY THIS TO BE A CORRECT PLAT OF A
 SURVEY MADE UNDER MY DIRECTION IN JULY, 1994.

Steven D. Webb
 REGISTERED SURVEYOR NO. 7250



SURVEY PLAT OF
 PARTS OF **MAMIE RICE** LANDS
 SITUATED IN
 MILITARY SURVEY NO. 2708
 JEFFERSON TOWNSHIP
 CLINTON COUNTY, OHIO

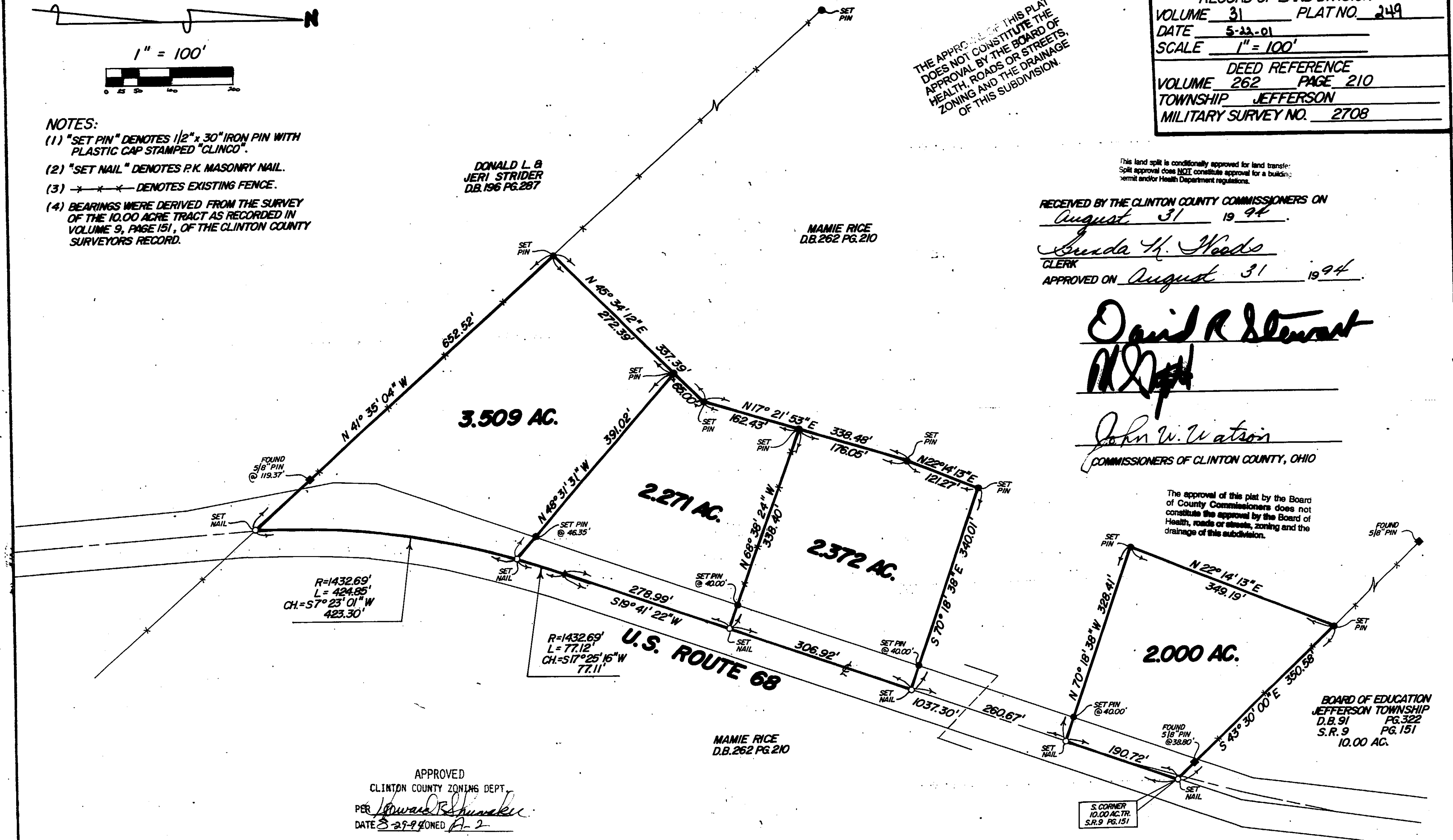

R=1432.69'
 L=424.85'
 CH=S7°23'01"W
 423.30'

R=1432.69'
 L=77.12'
 CH=S17°25'16"W
 77.11'