

CLINTON COUNTY ENGINEERS
RECORD OF LAND DIVISION

VOLUME 31 PLAT NO. 24
DATE 6-14-00
SCALE 1" = 100'

DEED REFERENCE
VOLUME 240 PAGE 216
TOWNSHIP LIBERTY
MILITARY SURVEYS NO. 1728 & NO. 2081

- NOTES:
- (1) ● DENOTES SET 5/8" x 30" IRON PIN WITH PLASTIC CAP STAMPED "CLINCO & SUTTON."
 - (2) ○ DENOTES SET MAG NAIL.
 - (3) □ DENOTES FOUND NAIL.
 - (4) + + + DENOTES EXISTING FENCE.
 - (5) BEARINGS WERE DERIVED FROM THE SURVEY OF THE 5.001 ACRE TRACT AS RECORDED IN VOLUME 24, PLAT NO. 294, OF THE CLINTON COUNTY ENGINEERS RECORD OF LAND DIVISION.

APPROVED BY [Signature]
DATE 5/19/00 TITLE Dr. Safety & Sanitation
CLINTON COUNTY HEALTH DEPARTMENT

Clinton County Eng. & Zoning
Board of Engineers & Surveyors
157 S. 1st St., Clinton, OH 45701
Signature [Signature]
Date 6-14-2000

APPROVED
CLINTON COUNTY ZONING DEPT.
PER [Signature]
DATE 6-14-00 ZONED R-2

DANIEL E. EHLERDING &
MARY M. EHLERDING, TRUSTEES
O.R. 315 PG. 335

S.R. 24 PL. 294
5.001 AC.

S.W. CORNER
5.001 AC. TR.
S.R. 24 PL. 294

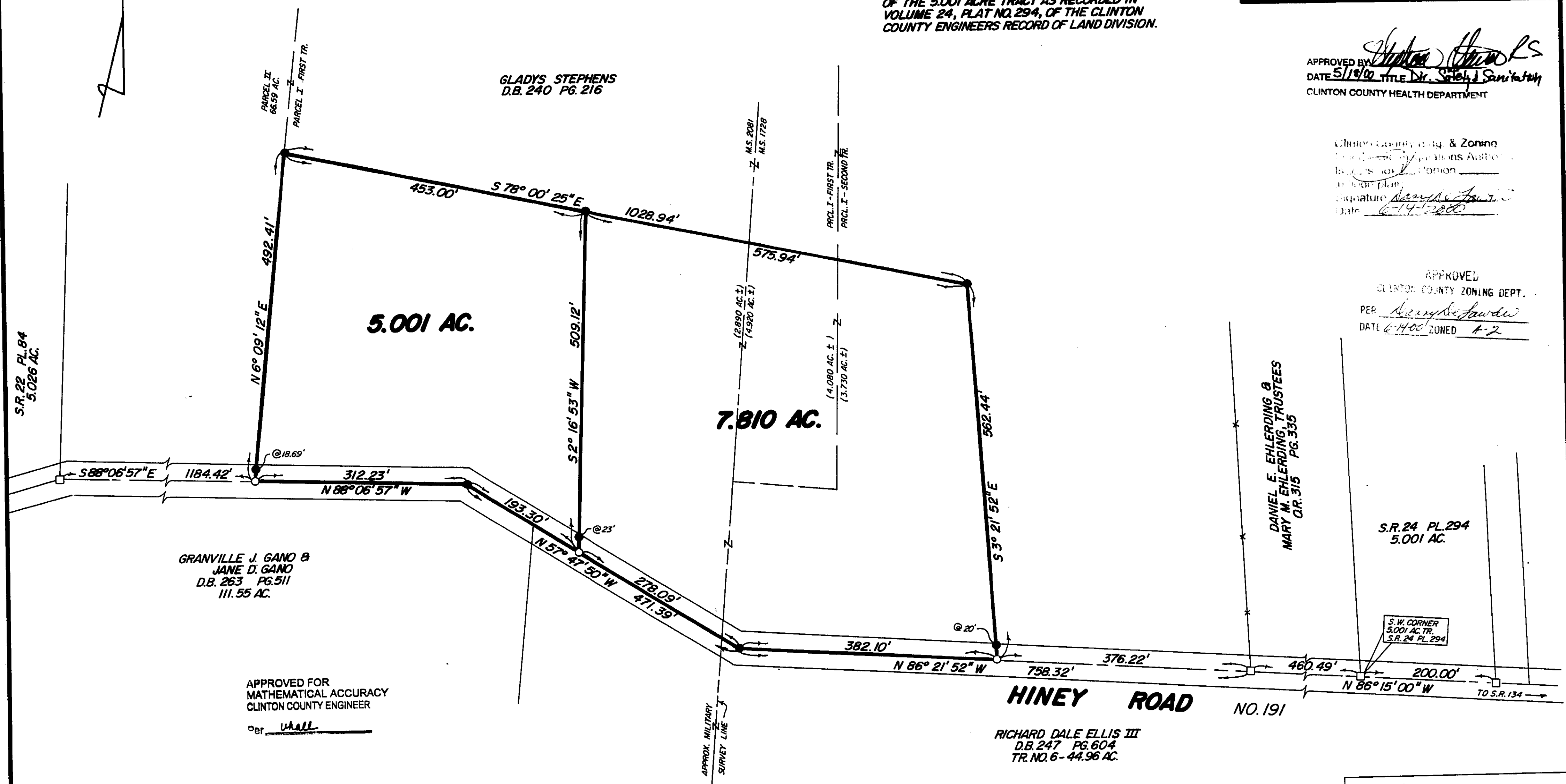
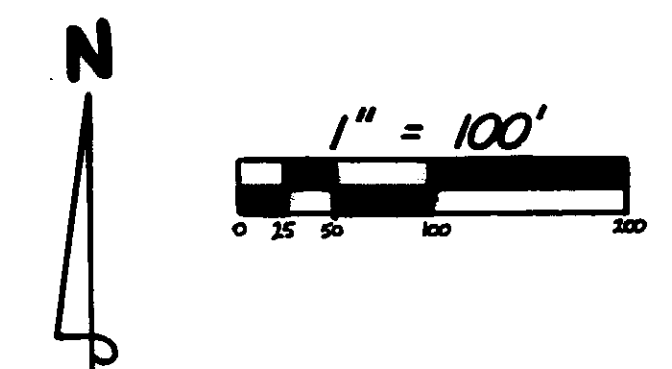

APPROVED FOR
MATHEMATICAL ACCURACY
CLINTON COUNTY ENGINEER
By [Signature]

RICHARD DALE ELLIS III
D.B. 247 PG. 604
TR. NO. 6 - 44.96 AC.

SURVEY PLAT OF
PARTS OF **GLADYS STEPHENS** LANDS
SITUATED IN
MILITARY SURVEYS NO. 1728 & NO. 2081
LIBERTY TOWNSHIP
CLINTON COUNTY, OHIO

APPROVED
Clinton Soil & Water
Conservation District
Per [Signature] 6-13-00



I HEREBY CERTIFY THIS TO BE A CORRECT PLAT OF
A SURVEY MADE UNDER MY DIRECTION IN MAY, 2000.

Richard D. Roll
REGISTERED SURVEYOR NO. 4957

Clinco & Sutton
SURVEYORS
111 EAST SUGARTREE ST.
WILMINGTON, OH 45177

SCALE: 1" = 100'	DRAWN BY: MSH	CHECKED BY: RDR
DATE: 5-10-00	DRWG. C-8796	