

**BEARING REFERENCE**

BEARINGS WERE BASED UPON THE 0.771 ACRE TRACT ( OFFICIAL RECORD VOLUME 342, PAGE 325 ), AND RECORDED IN VOLUME 18, PLAT NO. 60, OF THE CLINTON COUNTY ENGINEERS RECORD OF LAND DIVISION. ( N 82°30' 05" E ON THE SOUTHERLY LINE ).

**NOTES:**

- ( 1 ) SOURCE DOCUMENTS, DEED REFERENCES & SURVEY RECORDS AS SHOWN.
- ( 2 ) ALL MONUMENTS ARE IN GOOD CONDITION UNLESS NOTED.

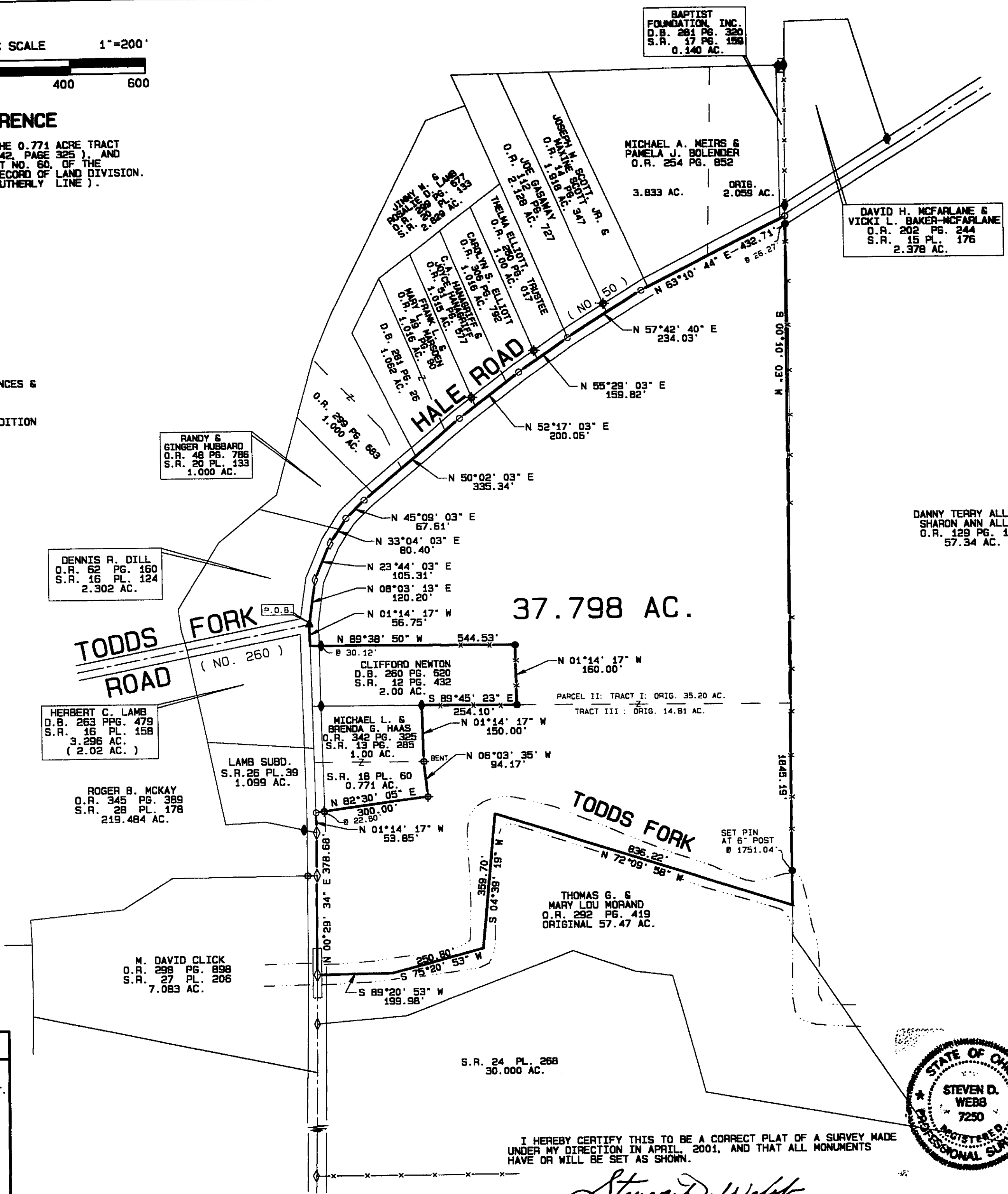

VOLUME 31 PLAT NO. 239  
 CLINTON COUNTY ENGINEERS  
 RECORD OF LAND DIVISION

DATE 5-8-01  
 SCALE 1" = 200'  
 VIRGINIA MILITARY SURVEY NO. 2371  
 TOWNSHIP ADAMS

DEED REFERENCE  
 VOLUME 272 PAGE 366  
 VOLUME O.R. 143 PAGE 459

DEED REFERENCE  
 CARLOS W. CAHILL  
 D.B. 272 PG. 366  
 O.R. 143 PG. 459  
 PARCEL II: TRACT I:  
 ORIGINAL 35.20 AC.  
 AND  
 TRACT III: ORIGINAL 14.81 AC.

APPROVED FOR  
 MATHEMATICAL ACCURACY  
 CLINTON COUNTY ENGINEER  
 Per [Signature]

SURVEY PLAT OF  
**CARLOS W. CAHILL** LANDS  
 SITUATED IN  
 VIRGINIA MILITARY SURVEY NO. 2371  
 ADAMS TOWNSHIP  
 CLINTON COUNTY, OHIO

**A. S. A. P. SURVEYS**  
 543 GRAND AVE.  
 SABINA, OHIO 45169  
 (937) 584-2027  
 FAX ( 937 ) 584-2027

DATE	SCALE	DRAWN BY
APRIL 20, 2001	1" = 200'	S.D.W.
CHECKED BY	JOB NUMBER	DRAWING NO.
S.D.W.	48X21	48X21C

**LEGEND**

- SET 5/8" X 30" IRON PIN WITH PLASTIC CAP STAMPED A.S.A.P. SUR. L.S. 7250.
- SET P.K. NAIL OR ANGLE POINT NO MONUMENT SET.
- ◇ FOUND NAIL.
- ◆ FOUND 1/2" IRON PIN.
- ⊕ FOUND 5/8" IRON PIN UNLESS DENOTED.
- ⊞ FOUND 5/8" PIPE UNLESS DENOTED.
- ▲ FOUND RAILROAD SPIKE.
- △ FOUND STONE.
- ⊠ FOUND BOLT.
- ⊙ FOUND POST SIZE DENOTED.
- \*-\* EXISTING FENCE ON OR NEAR PROPERTY LINE.
- - - NO EVIDENCE OF OCCUPATION EXISTS.

I HEREBY CERTIFY THIS TO BE A CORRECT PLAT OF A SURVEY MADE UNDER MY DIRECTION IN APRIL, 2001, AND THAT ALL MONUMENTS HAVE OR WILL BE SET AS SHOWN.

Steven D. Webb  
 STEVEN D. WEBB, REGISTERED SURVEYOR NO. 7250

