

CLINTON COUNTY ENGINEERS
RECORD OF LAND DIVISION

VOLUME 31 PLAT NO. 22
DATE 6-13-00
SCALE 1" = 100'

DEED REFERENCE
VOLUME 229 PAGE 384
TOWNSHIP RICHLAND
MILITARY SURVEY NO. 730

I HEREBY CERTIFY THIS TO BE A CORRECT PLAT OF A
SURVEY MADE UNDER MY DIRECTION IN MAY, 2000.



Richard D. Roll
REGISTERED SURVEYOR NO. 4957

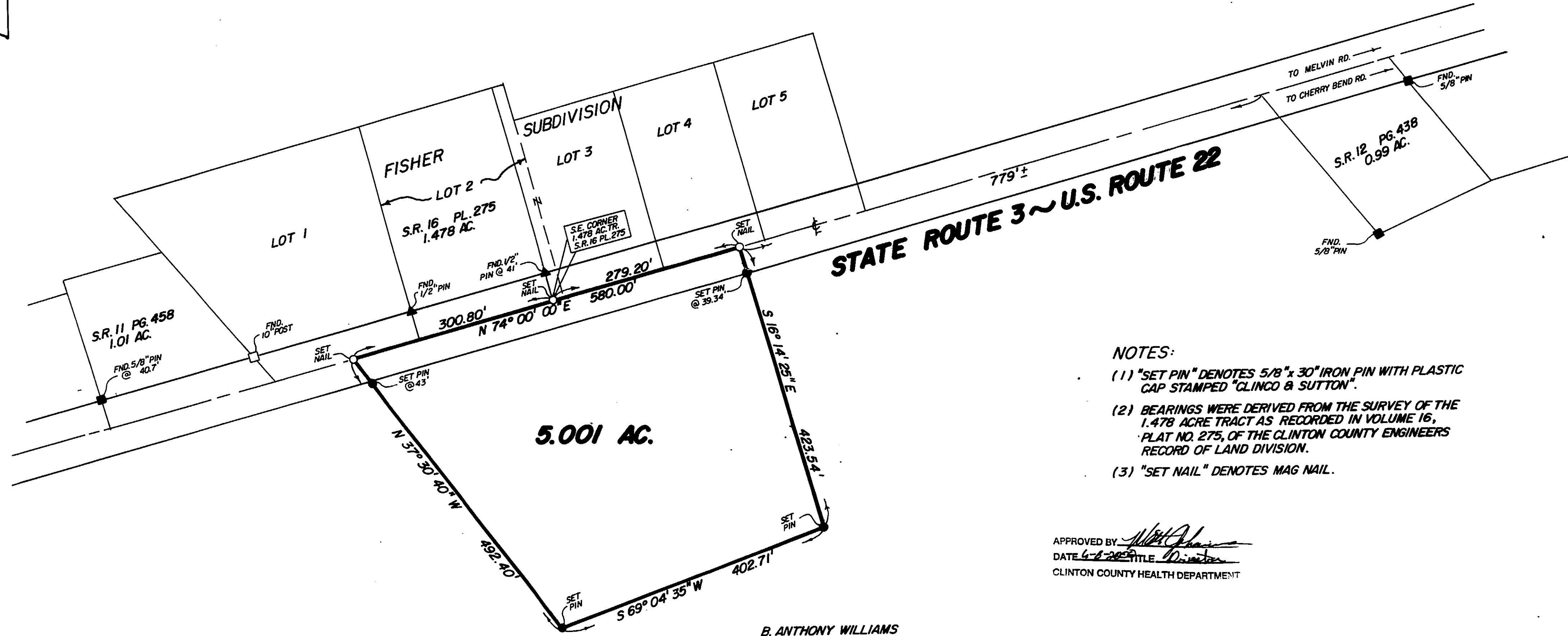
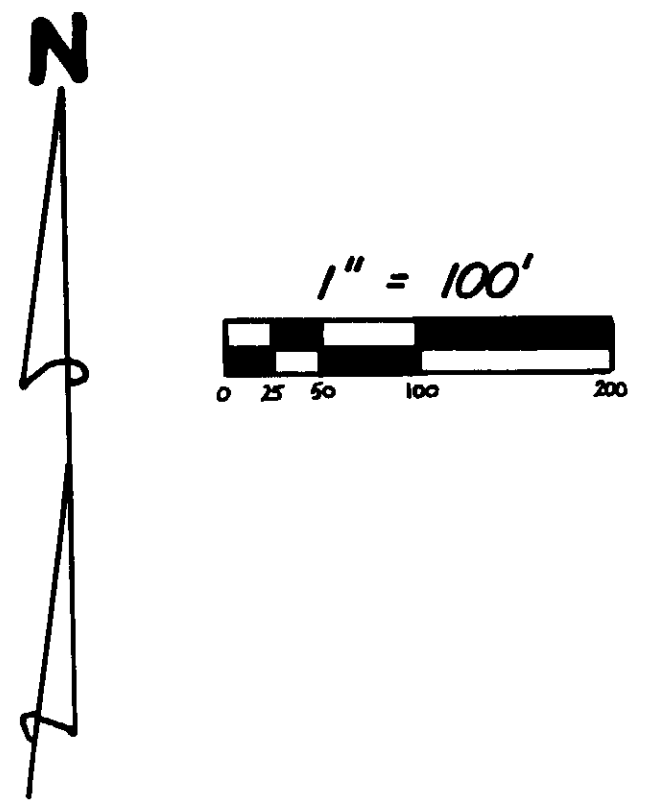

- NOTES:
- (1) "SET PIN" DENOTES 5/8" x 30" IRON PIN WITH PLASTIC CAP STAMPED "CLINCO & SUTTON".
 - (2) BEARINGS WERE DERIVED FROM THE SURVEY OF THE 1.478 ACRE TRACT AS RECORDED IN VOLUME 16, PLAT NO. 275, OF THE CLINTON COUNTY ENGINEERS RECORD OF LAND DIVISION.
 - (3) "SET NAIL" DENOTES MAG NAIL.

APPROVED BY: *[Signature]*
DATE 6-6-2000 TITLE Director
CLINTON COUNTY HEALTH DEPARTMENT

B. ANTHONY WILLIAMS
D.B. 229 PG. 384
S.R. 12 PG. 437
(444.62 AC.)

APPROVED
Clinton Soil & Water
Conservation District
[Signature] 6-1-00
Per Date

APPROVED FOR
MATHEMATICAL ACCURACY
CLINTON COUNTY ENGINEER
Per Wall

SURVEY PLAT OF
PART OF **B. ANTHONY WILLIAMS** LANDS
SITUATED IN
MILITARY SURVEY NO. 730
RICHLAND TOWNSHIP
CLINTON COUNTY, OHIO

Clinco & Sutton
SURVEYORS
111 EAST SUGARTREE ST.
WILMINGTON, OH 45177

SCALE: 1" = 100'	DRAWN BY: MSH	CHECKED BY: RDR
DATE: 5-19-00	DRWG. C-8805	