

SURVEY PLAT OF
**MARY RUTH CUSTIS &
 PAUL F. BOYD, TRUSTEE Lands**
 SITUATED IN
 MILITARY SURVEYS NO. 4360 & NO. 13356
 CLARK TOWNSHIP
 CLINTON COUNTY, OHIO

**CLINTON COUNTY ENGINEER'S
 RECORD OF LAND DIVISION**
 VOLUME 31, PLAT NO. 209
 DATE: 3-13-01
 SCALE: 1" = 300'

PREV. DEED REFERENCES
 DEED BOOK 202, PAGE 315
 DEED BOOK 250, PAGE 82
 OFFICIAL RECORD VOL. 10, PAGE 154 &
 OFFICIAL RECORD VOL. 232, PAGE 220
 TOWNSHIP: CLARK
 MILITARY SURVEYS NO. 4360 &
 NO. 13356

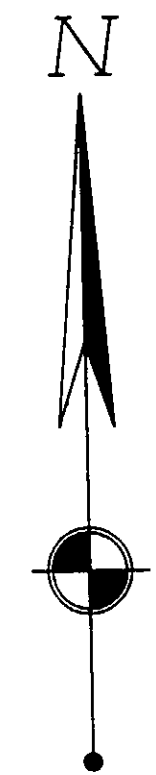

- MONUMENT LEGEND**
- Iron Pin (fd) size per plan
 - 5/8" OD Iron Pin (set) with yellow plastic cap stamped: "CLINCO & SUTTON"
 - ⊙ Iron Pipe (fd) OD size per plan
 - ⊕ Stone (fd)
 - ▲ Railroad Spike (fd)
 - △ Railroad Spike (set)
 - ⊗ P.K. or Mag Nail (set)
 - ⊙ Concrete Monument (fd)
 - ⊙ P.K. or Mag Nail (fd)
 - ⊙ Bolt (fd) size per plan
 - ⊙ Post (fd) size per plan

Monuments found or set are in good condition unless otherwise labeled. Deeds & Survey Records as noted on drawing are source data for this survey.

NOTE:
 Bearings were derived from the survey of the 24.245 Acre Tract as recorded in Volume 21, Plat No. 260, of the Clinton County Engineers Record of Land Division.

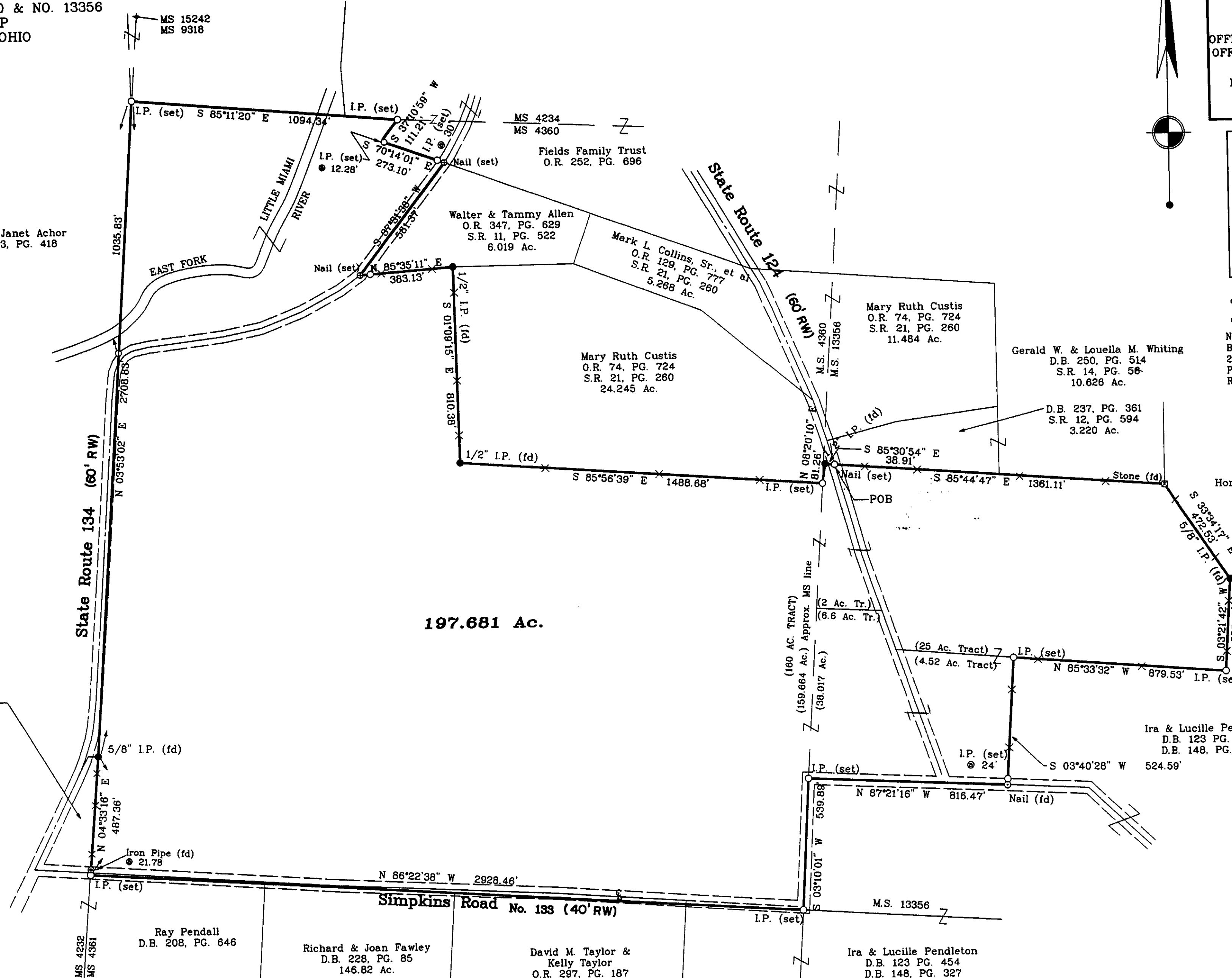

I HEREBY CERTIFY THIS TO BE A CORRECT PLAT OF A SURVEY
 MADE UNDER MY DIRECTION IN MARCH, 2001.

Richard D. Roll
 RICHARD D. ROLL
 REGISTERED SURVEYOR NO. 4957

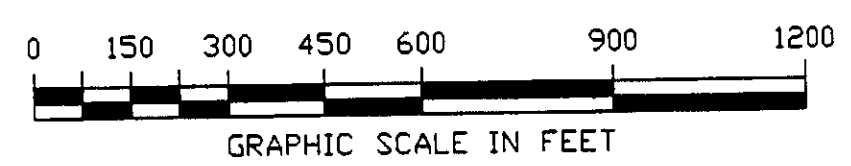

APPROVED FOR
 MATHEMATICAL ACCURACY
 CLINTON COUNTY ENGINEER

Clinco & Sutton
 SURVEYORS
 61 SOUTH MULBERRY ST.
 WILMINGTON, OH 45177

DRAWING NUMBER C-8943
 JOB NUMBER 2001\019495R

SCALE 1" = 300' MARCH 7, 2001