

CLINTON COUNTY ENGINEERS
 RECORD OF LAND DIVISION
 VOLUME 31 PLAT NO. 20
 DATE 6-12-00
 SCALE 1" = 200'

DEED REFERENCE
 VOLUME 235 PAGE 654
 TOWNSHIPS RICHLAND & UNION
 MILITARY SURVEYS NO. 730 & NO. 961

WMSALL FARMS
 O.R. 50 PG. 602
 57 AC.

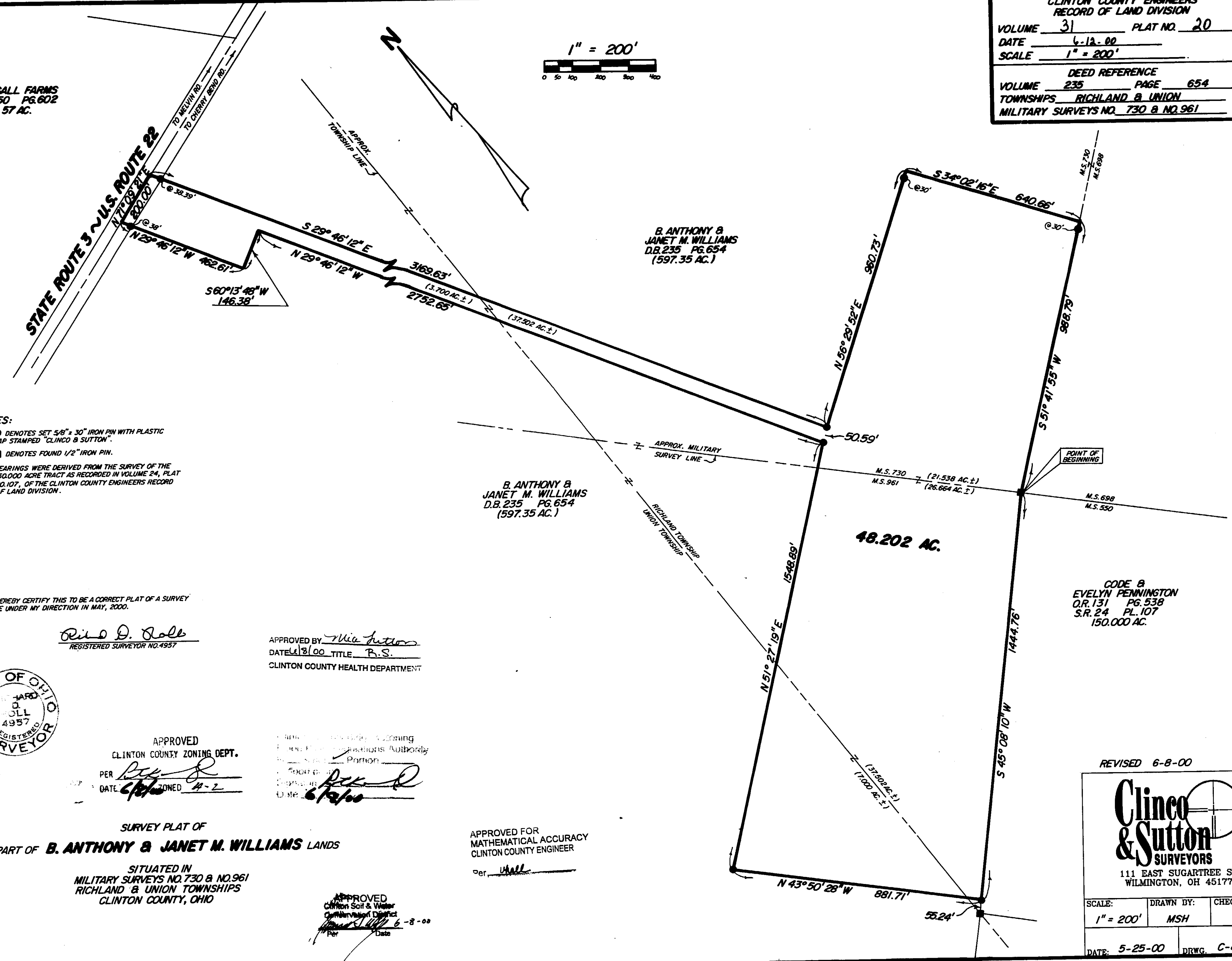
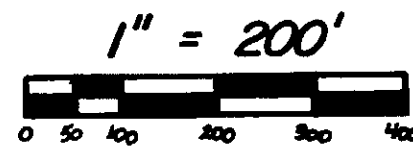

- NOTES:
- (1) ● DENOTES SET 5/8" x 30" IRON PIN WITH PLASTIC CAP STAMPED "CLINCO & SUTTON".
 - (2) ■ DENOTES FOUND 1/2" IRON PIN.
 - (3) BEARINGS WERE DERIVED FROM THE SURVEY OF THE 150,000 ACRE TRACT AS RECORDED IN VOLUME 24, PLAT NO. 107, OF THE CLINTON COUNTY ENGINEERS RECORD OF LAND DIVISION.

I HEREBY CERTIFY THIS TO BE A CORRECT PLAT OF A SURVEY MADE UNDER MY DIRECTION IN MAY, 2000.

Rino D. Roll
 REGISTERED SURVEYOR NO. 4957

APPROVED BY *Mia Sutton*
 DATE 6/2/00 TITLE R.S.
 CLINTON COUNTY HEALTH DEPARTMENT



APPROVED
 CLINTON COUNTY ZONING DEPT.
 PER *[Signature]*
 DATE 6/2/00 ZONED A-2

APPROVED BY *[Signature]*
 DATE 6/2/00

SURVEY PLAT OF
 PART OF **B. ANTHONY & JANET M. WILLIAMS** LANDS

SITUATED IN
 MILITARY SURVEYS NO. 730 & NO. 961
 RICHLAND & UNION TOWNSHIPS
 CLINTON COUNTY, OHIO

APPROVED FOR
 MATHEMATICAL ACCURACY
 CLINTON COUNTY ENGINEER
 Per *[Signature]*

APPROVED
 Clinton Soil & Water
 Conservation District
 Per *[Signature]* Date 6-8-00

CODE B
 EVELYN PENNINGTON
 O.R. 131 PG. 538
 S.R. 24 PL. 107
 150,000 AC.

REVISED 6-8-00

Clinco & Sutton
 SURVEYORS
 111 EAST SUGARTREE ST.
 WILMINGTON, OH 45177

SCALE: 1" = 200'	DRAWN BY: MSH	CHECKED BY: RDR
DATE: 5-25-00	DRWG. C-8807	