

BEARING REFERENCE

BEARINGS WERE BASED UPON THE ORIGINAL 9.000 ACRE TRACT (OFFICIAL RECORD VOLUME 124 PAGE 202 AND RECORDED IN VOLUME 19 PLAT NO. 200, OF THE CLINTON COUNTY ENGINEERS RECORD OF LAND DIVISION (S 66°38' 59" W ON THE SOUTHERLY LINE).

NOTES:

- (1) SOURCE DOCUMENTS: DEED REFERENCES & SURVEY RECORDS AS SHOWN.
- (2) ALL MONUMENTS ARE IN GOOD CONDITION UNLESS NOTED.
- (3) THE TRACT SHOWN HEREIN APPEARS TO BE LOCATED WITHIN ZONE "C" (AREAS OF MINIMAL FLOODING) ON FLOOD INSURANCE RATE MAP COMMUNITY PANEL NUMBER 390764 0004 B.

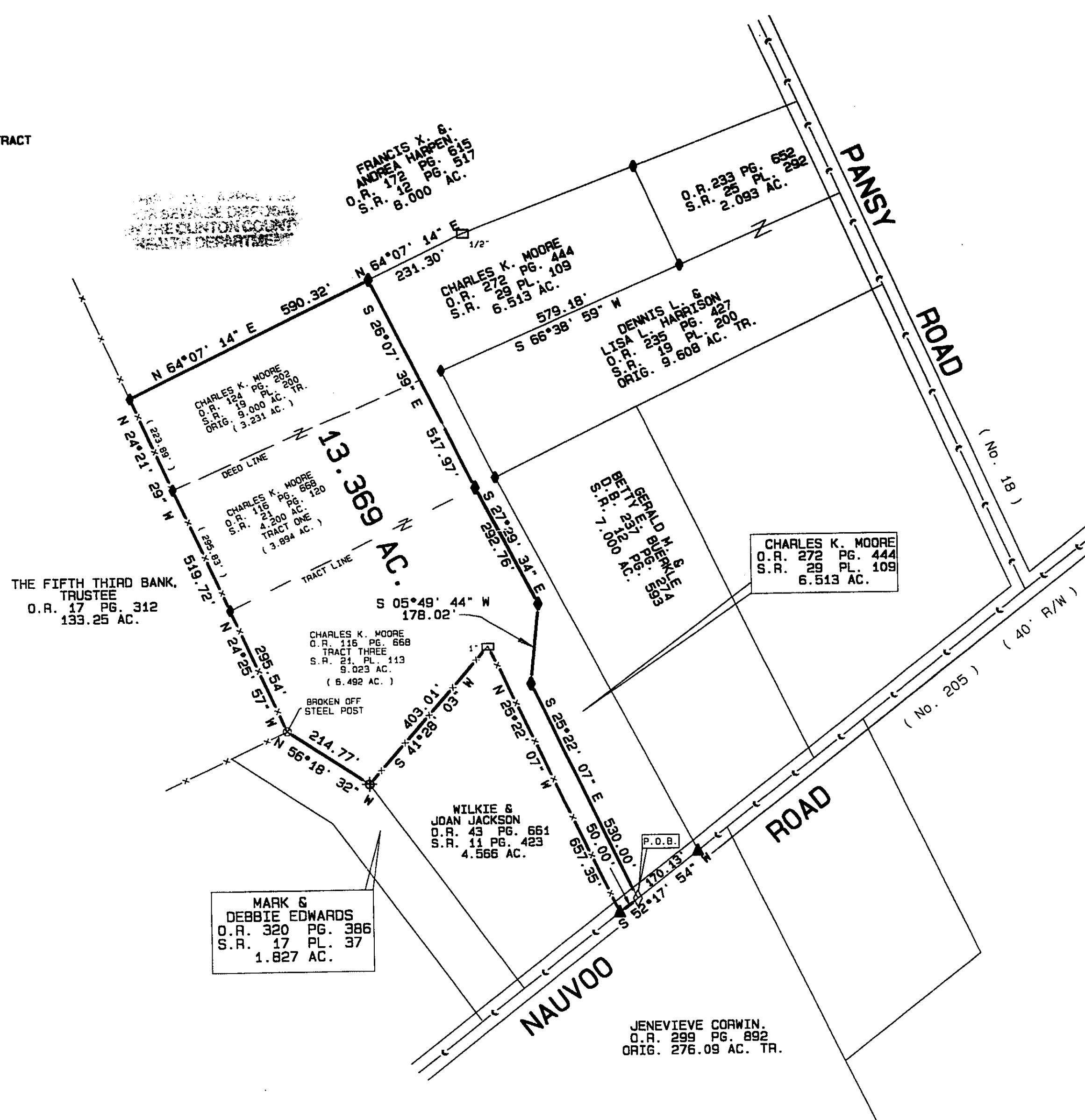

VOLUME 31 PLAT NO. 2
 CLINTON COUNTY ENGINEERS
 RECORD OF LAND DIVISION
 DATE 5-09-2000
 SCALE 1" = 200'
 MILITARY SURVEY NO. 1632
 TOWNSHIP VERNON

DEED REFERENCE

VOLUME O.R. 116 PAGE 668
 VOLUME O.R. 124 PAGE 202
 VOLUME _____ PAGE _____

DEED REFERENCE
 CHARLES K. MOORE
 O.R. 116 PG. 668
 TRACT ONE : 4.200 AC.
 TRACT THREE : 9.023 AC.
 AND
 O.R. 124 PG. 202
 ORIG. 9.000 AC. TR.

APPROVED
 CLINTON COUNTY ZONING DEPT.
 PER Darryl DeFurter
 DATE 5-9-00 ZONED A-1

(Signature)
 May 9, 2002

APPROVED

Clinton Soil & Water Conservation District

(Signature) 5-9-00
 Per Date

LEGEND

- SET 1/2" X 30" IRON PIN WITH PLASTIC CAP STAMPED A.S.A.P. SUR. L.S. 7250.
- SET P.K. MASONRY NAIL.
- ◇ FOUND NAIL.
- ◆ FOUND 1/2" IRON PIN.
- ⊕ FOUND 5/8" IRON PIN UNLESS DENOTED.
- FOUND PIPE SIZE DENOTED.
- ▲ FOUND RAILROAD SPIKE.
- △ FOUND STONE.
- ⊞ FOUND BOLT.
- * FOUND AXLE.
- x - CROSS NOTCH (FOUND OR SET) AS NOTED.
- FOUND SQUARE PIN SIZE DENOTED.
- ⊙ FOUND POST SIZE DENOTED.
- EXISTING FENCE ON OR NEAR PROPERTY LINE.
- - - NO EVIDENCE OF OCCUPATION EXISTS.

I HEREBY CERTIFY THIS TO BE A CORRECT PLAT OF A SURVEY MADE UNDER MY DIRECTION IN MAY, 2000, AND THAT ALL MONUMENTS HAVE OR WILL BE SET AS SHOWN.

(Signature)
 STEVEN D. WEBB, REGISTERED SURVEYOR NO. 7250

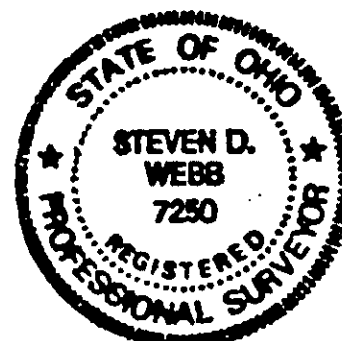

APPROVED FOR
 MATHEMATICAL ACCURACY
 CLINTON COUNTY ENGINEER

Per *(Signature)*
 5-09-2000

OWNERS	DATE	SCALE	DRAWN BY
CHARLES K. MOORE 229 NAUVOO ROAD CLARKSVILLE, OHIO 45113	MAY 8, 2000	1" = 200'	S.D.W.
	CHECKED BY	JOB NUMBER	DRAWING NO.
	S.D.W.	2062	2041C

SURVEY PLAT OF
CHARLES K. MOORE LANDS
 SITUATED IN
 MILITARY SURVEY NO. 1632
 VERNON TOWNSHIP
 CLINTON COUNTY, OHIO

A. S. A. P. SURVEYS

543 GRAND AVE.
 SABINA, OHIO 45169
 (937) 584-2027

FAX (937) 584-2027