

CLINTON COUNTY ENGINEERS
RECORD OF LAND DIVISION

VOLUME 31 PLAT No 199
DATE: 2-28-01
SCALE: 1" = 20'

DEED REFERENCE
VOLUME O.R. 54 PAGE 149
TOWNSHIP CITY OF WILMINGTON
MILITARY SURVEY NO. _____

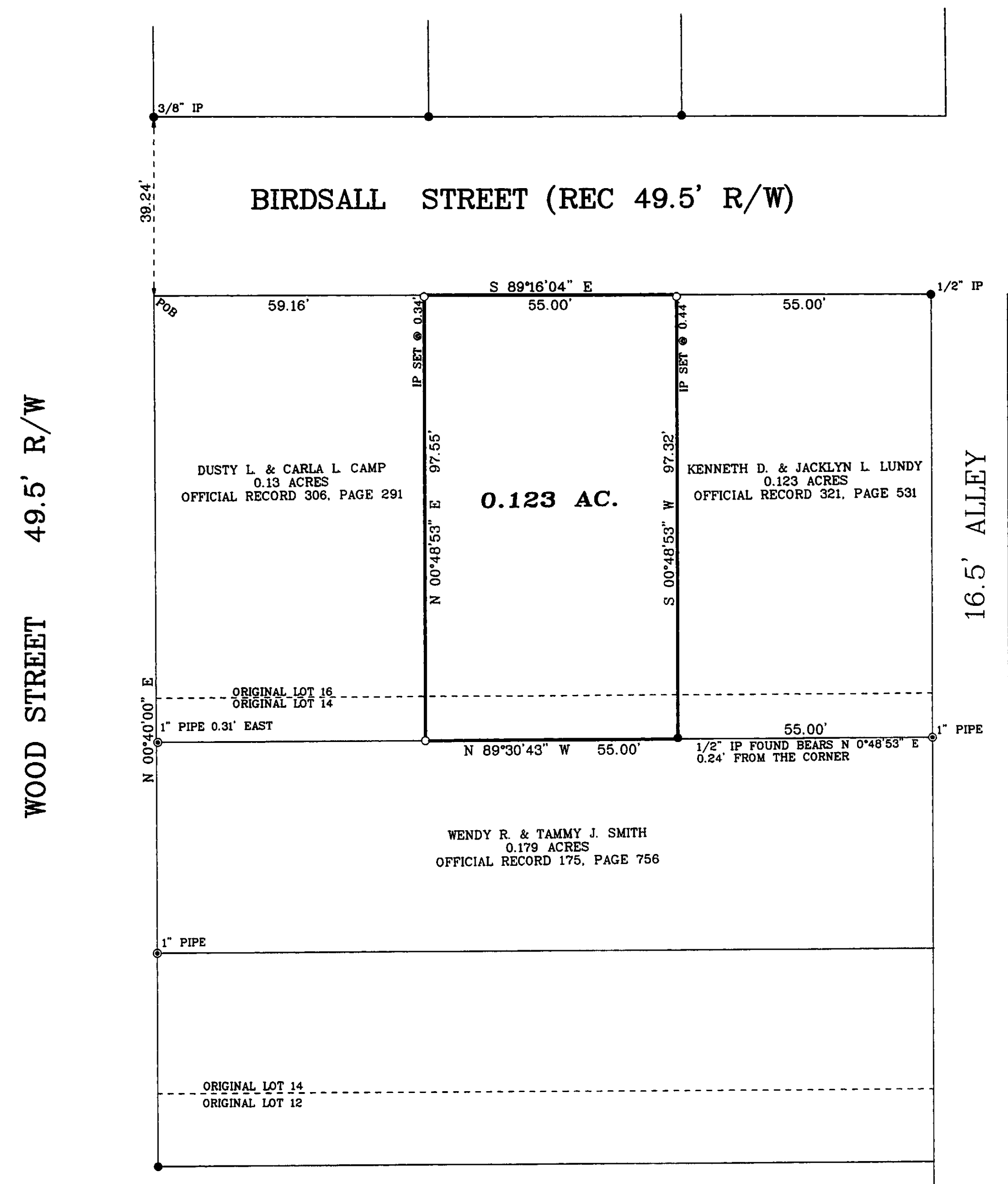

SURVEY PLAT OF THE LANDS OF
MARY K. DEHAN
PART OF LOT 14 & 16 OF THE
JESSE DOAN'S ADDITION
PLAT ENVELOPE 11-A, PAGE 16
CLINTON COUNTY, OHIO
FEBRUARY 26, 2001

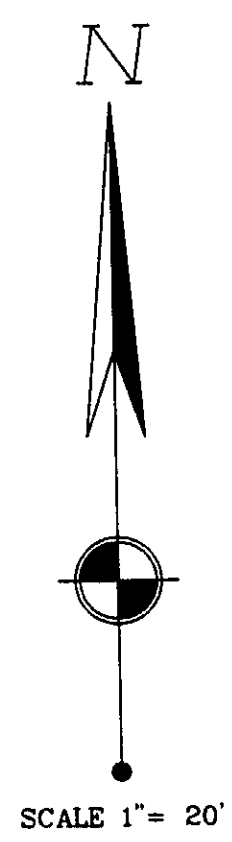

- MONUMENT LEGEND**
- Iron Pin (fd) size per plan
 - 5/8" OD Iron Pin (set) with yellow plastic cap stamped "CLINCO & SUTTON"
 - ⊙ Iron Pipe (fd) OD size per plan
 - ⊠ Stone (fd)
 - ▲ Railroad Spike (fd)
 - △ Railroad Spike (set)
 - ⊕ P.K. or Mag Nail (set)
 - ⊞ Concrete Monument (fd)
 - ⊙ PK or Mag Nail (fd)
 - ⊙ Bolt (fd) size per plan
 - ⊘ Post (fd) size per plan

NOTE: Bearings used are based on an assumed azimuth and are for purposes of angular measurement only. Monuments found or set are in good condition unless otherwise labeled. Deeds & Survey Records as noted on drawing are source data for this survey.

APPROVED FOR
MATHEMATICAL ACCURACY
CLINTON COUNTY ENGINEER

Wall



R. Douglas Sutton
R. DOUGLAS SUTTON
OHIO PROFESSIONAL SURVEYOR 7124

APPROVED FOR
MATHEMATICAL ACCURACY
CLINTON COUNTY ENGINEER

Per: *M. H. ...*
Feb. 28, 2001

NOTE: THE RECORD RIGHT OF WAY WIDTH FOR BIRDSALL STREET IS 49.5'. THIS WIDTH CANNOT BE VERIFIED. BY FIELD MONUMENTATION AND SURROUNDING SURVEYS, IT APPEARS BIRDSALL STREET TO HAVE A RIGHT OF WAY WIDTH OF 39.24'.

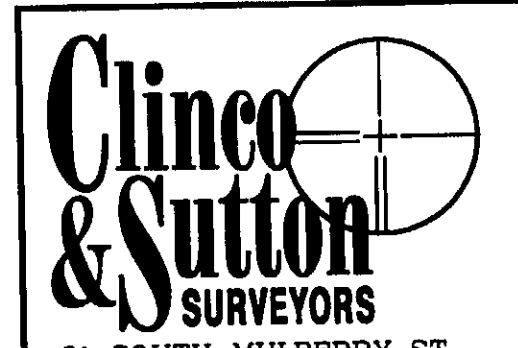

61 SOUTH MULBERRY ST.
WILMINGTON, OH 45177

JOB NO. 2001\01988
DRWG NO. C-8941
DATE: FEBRUARY 26, 2001