

CLINTON COUNTY ENGINEERS  
RECORD OF LAND DIVISION

VOLUME 31 PLAT NO. 19  
DATE 6-12-00  
SCALE 1" = 200'

DEED REFERENCE  
VOLUME 281 PAGE 698 B  
VOLUME Q.R. 66 PAGE 559  
TOWNSHIP CITY OF WILMINGTON  
MILITARY SURVEY NO. 2027

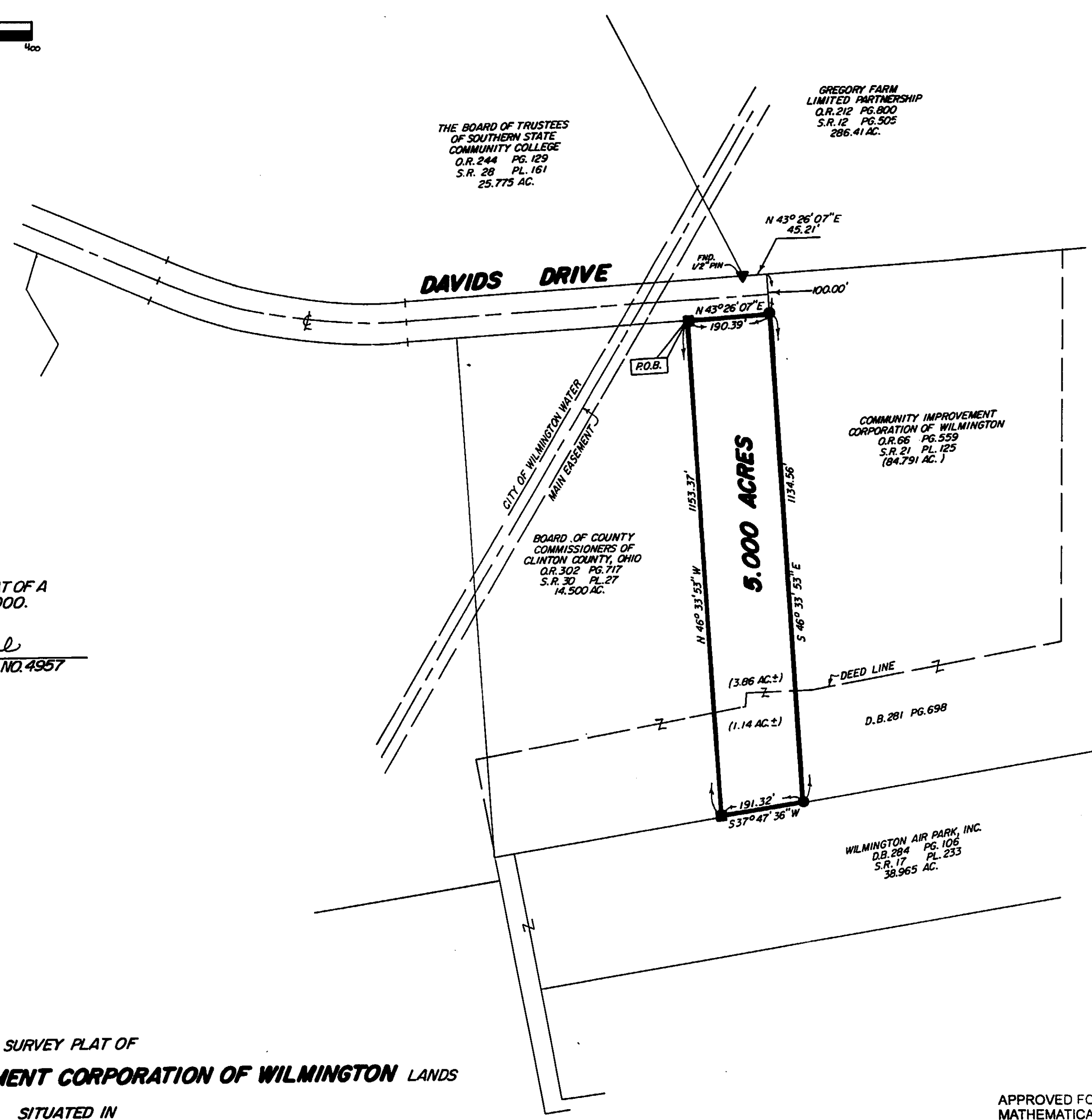
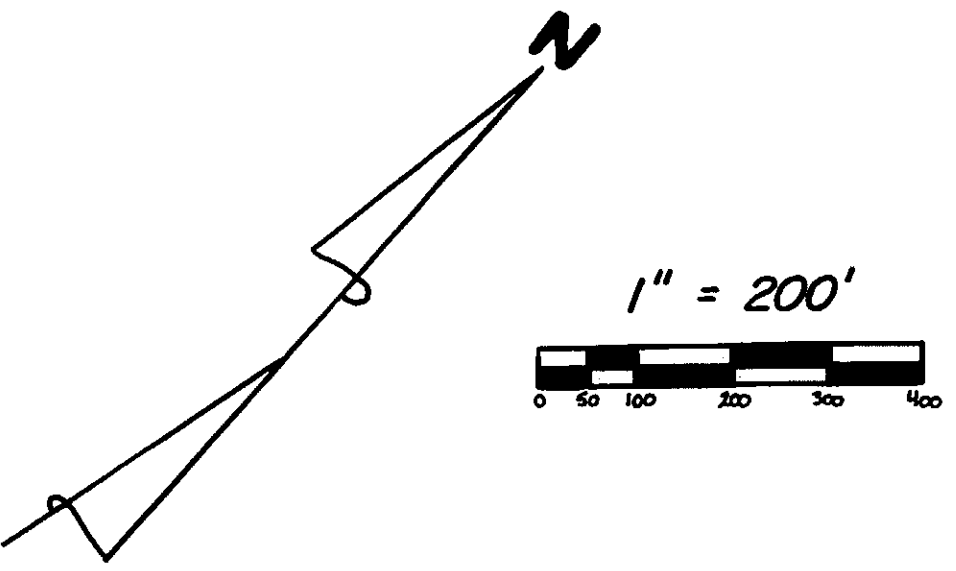

I HEREBY CERTIFY THIS TO BE A CORRECT PLAT OF A SURVEY MADE UNDER MY DIRECTION IN JUNE, 2000.

*Richard D. Roll*  
REGISTERED SURVEYOR NO. 4957



SURVEY PLAT OF  
PART OF **COMMUNITY IMPROVEMENT CORPORATION OF WILMINGTON** LANDS  
SITUATED IN  
MILITARY SURVEY NO. 2027  
CITY OF WILMINGTON  
CLINTON COUNTY, OHIO

APPROVED FOR  
MATHEMATICAL ACCURACY  
CLINTON COUNTY ENGINEER  
Per MSH

- NOTES:
- (1) ● DENOTES SET 5/8" x 30" IRON PIN WITH PLASTIC CAP STAMPED "CLINCO & SUTTON".
  - (2) ■ DENOTES FOUND 5/8" IRON PIN.
  - (3) BEARINGS WERE DERIVED FROM THE SURVEY OF THE 14.500 ACRE TRACT AS RECORDED IN VOLUME 30, PLAT NO. 27, OF THE CLINTON COUNTY ENGINEERS RECORD OF LAND DIVISION.

**Clinco & Sutton**  
SURVEYORS  
111 EAST SUGARTREE ST.  
WILMINGTON, OH 45177

SCALE: 1" = 200'	DRAWN BY: MSH	CHECKED BY: RDR
DATE: 6-7-00	DRWG. C-8814	