

SURVEY PLAT OF
PART OF REESE IRREVOCABLE TRUST LANDS
 SITUATED IN
 MILITARY SURVEY NO. 2705
 MARION TOWNSHIP
 CLINTON COUNTY, OHIO
 FOR
 STEPHEN K. REYNOLDS

CHARLES STEVEN RICE &
 LINDA D. RICE
 O.R. 78, PG. 554
 S.R. 22, PL. 53
 260.080 AC.

CLINTON COUNTY ENGINEER'S
 RECORD OF LAND DIVISION

VOLUME 31, PLAT NO. 179
 DATE: 1-29-01
 SCALE: 1" = 200'
 DEED REFERENCE
 OFFICIAL RECORD 37, PAGE 160
 TOWNSHIP: MARION
 MILITARY SURVEY: 2705

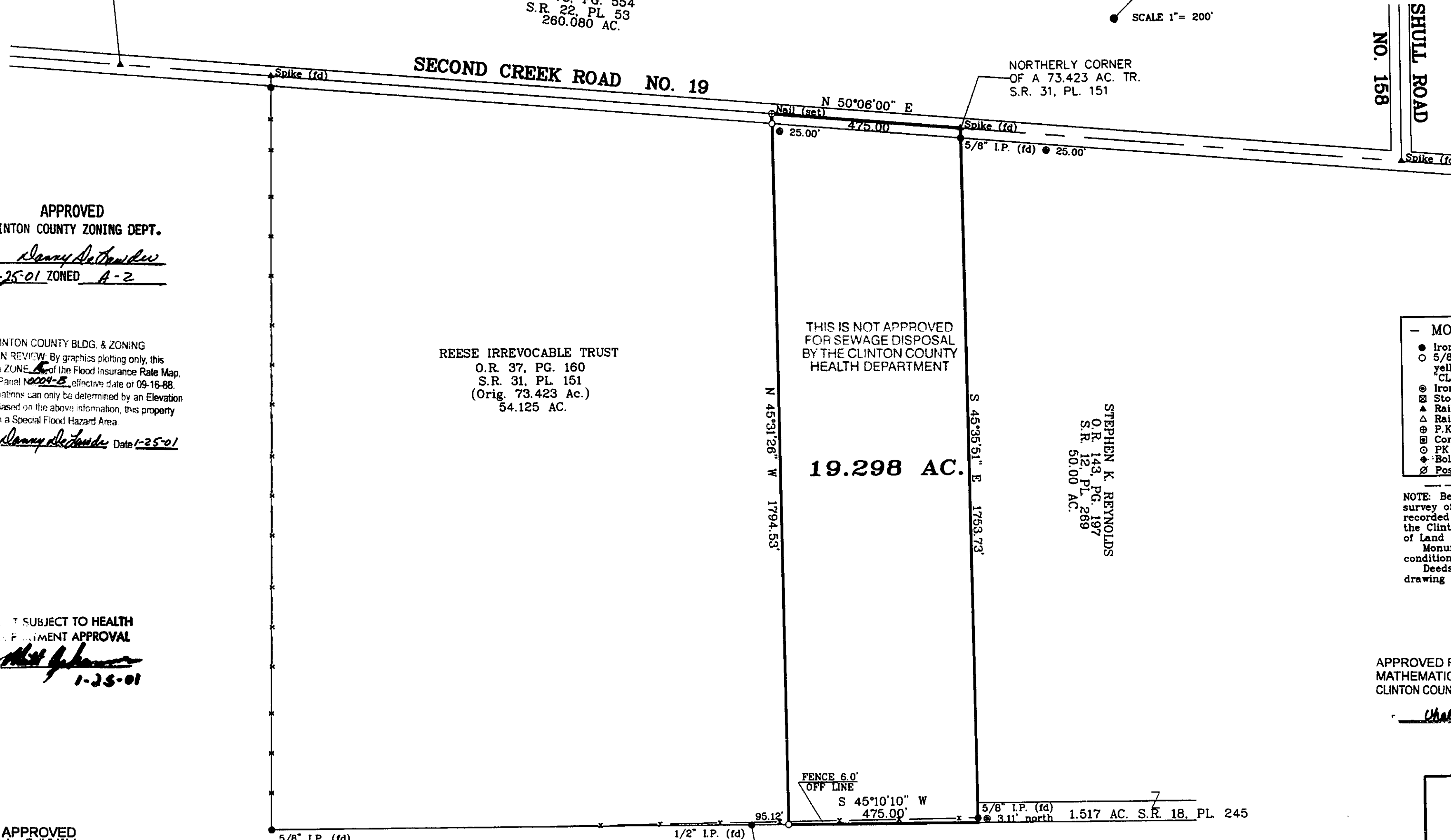
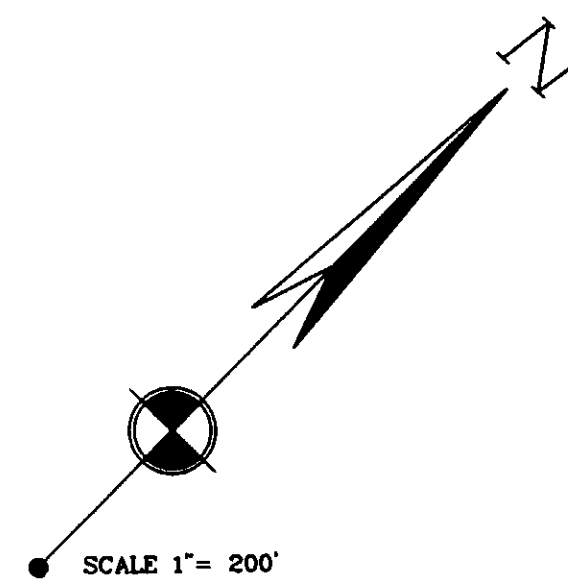

APPROVED
 CLINTON COUNTY ZONING DEPT.
 PER Lenny Andrews
 DATE 1-25-01 ZONED A-2

CLINTON COUNTY BLDG. & ZONING
 FLOOD PLAN REVIEW: By graphics plotting only, this property is in ZONE A-2 of the Flood Insurance Rate Map, Community Panel 0004-B, effective date of 09-16-88. Exact designations can only be determined by an Elevation Certificate. Based on the above information, this property IS NOT in a Special Flood Hazard Area.
 Signature Lenny Andrews Date 1-25-01

REESE IRREVOCABLE TRUST
 O.R. 37, PG. 160
 S.R. 31, PL. 151
 (Orig. 73.423 Ac.)
 54.125 AC.

THIS IS NOT APPROVED
 FOR SEWAGE DISPOSAL
 BY THE CLINTON COUNTY
 HEALTH DEPARTMENT

19.298 AC.

STEPHEN K. REYNOLDS
 O.R. 143, PG. 197
 S.R. 12, PL. 269
 50.00 AC.

MONUMENT LEGEND

- Iron Pin (fd) size per plan
- 5/8" OD Iron Pin (set) with yellow plastic cap stamped: "CLINCO & SUTTON"
- ⊙ Iron Pipe (fd) OD size per plan
- ⊠ Stone (fd)
- ▲ Railroad Spike (fd)
- △ Railroad Spike (set)
- ⊕ P.K. or Mag Nail (set)
- ⊞ Concrete Monument (fd)
- ⊙ PK or Mag Nail (fd)
- ⊕ Bolt (fd) size per plan
- ⊞ Post (fd) size per plan

--- Denotes existing fence.
 NOTE: Bearings were derived from the survey of the 73.423 Acre Tract as recorded in Volume 31, Plat No.151, of the Clinton County Engineers Record of Land Division.
 Monuments found or set are in good condition unless otherwise labeled.
 Deeds & Survey Records as noted on drawing are source data for this survey.

NOT SUBJECT TO HEALTH
 DEPARTMENT APPROVAL
Mark Johnson
 1-25-01

APPROVED FOR
 MATHEMATICAL ACCURACY
 CLINTON COUNTY ENGINEER
Chall

APPROVED
 Clinton Soil & Water
 Conservation District
Steve
 Per Date 1-25-01

William N. & Mary Emma Gilbert
 D.B. 208, PG. 252

D.B. 277, PG. 58
 S.R. 30, PL. 17
 181.952 AC.

I HEREBY CERTIFY THIS TO BE A CORRECT PLAT OF A SURVEY
 MADE UNDER MY DIRECTION IN JANUARY, 2001.

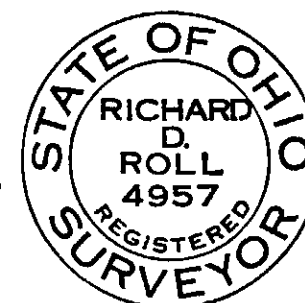

Richard D. Roll
 RICHARD D. ROLL
 REGISTERED SURVEYOR NO. 4957

Clinco & Sutton
 SURVEYORS
 61 SOUTH MULBERRY ST.
 WILMINGTON, OH 45177

DRAWING NUMBER C-8928
 JOB NUMBER 2001\01-956

SCALE 1" = 200' JAN. 18, 2001

