

CLINTON COUNTY ENGINEERS  
RECORD OF LAND DIVISION

VOLUME 31 PLAT NO. 17  
DATE June 1, 2000  
SCALE 1" = 200'

---

DEED REFERENCE

VOLUME 281 PAGE 698  
TOWNSHIP CITY OF WILMINGTON  
MILITARY SURVEY NO. 2027

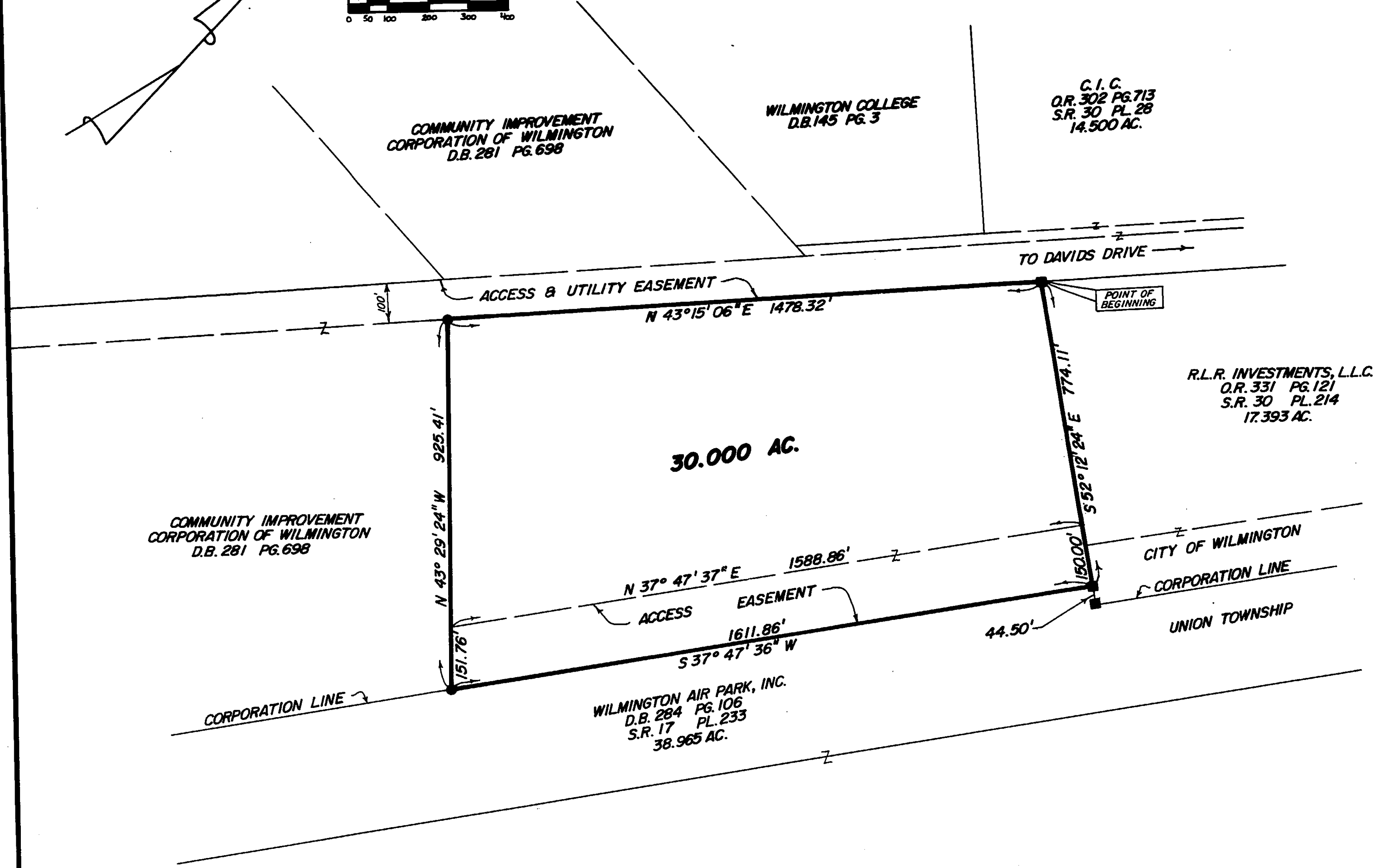
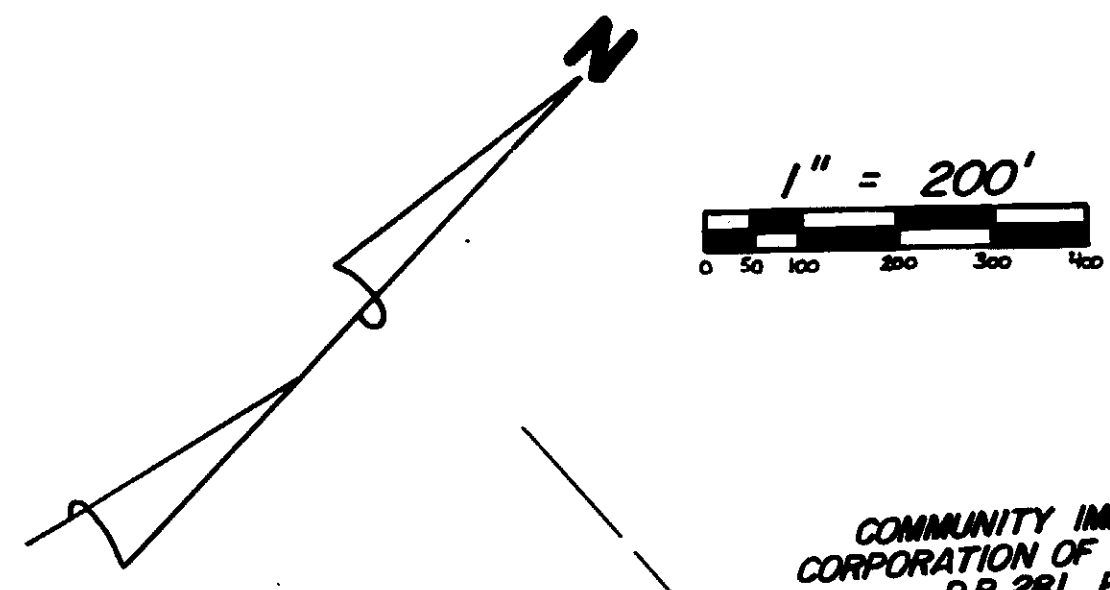

- NOTES:
- (1) ● DENOTES SET 5/8" x 30" IRON PIN WITH PLASTIC CAP STAMPED "CLINCO & SUTTON".
  - (2) ■ DENOTES FOUND 5/8" IRON PIN.
  - (3) BEARINGS WERE DERIVED FROM THE SURVEY OF THE 17.393 ACRE TRACT AS RECORDED IN VOLUME 30, PLAT NO. 214, OF THE CLINTON COUNTY ENGINEERS RECORD OF LAND DIVISION.

APPROVED FOR  
MATHEMATICAL ACCURACY  
CLINTON COUNTY ENGINEER

per MSH



I HEREBY CERTIFY THIS TO BE A CORRECT PLAT OF  
A SURVEY MADE UNDER MY DIRECTION IN MAY, 2000.

Richard D. Roll  
REGISTERED SURVEYOR NO. 4957

SURVEY PLAT OF  
PART OF **WILMINGTON C.I.C. LANDS**  
SITUATED IN  
MILITARY SURVEY NO. 2027  
CITY OF WILMINGTON  
CLINTON COUNTY, OHIO

**Clinco & Sutton**  
SURVEYORS  
111 EAST SUGARTREE ST.  
WILMINGTON, OH 45177

SCALE: 1" = 200'	DRAWN BY: MSH	CHECKED BY: RDR
DATE: 5-26-00	DRWG. C-8808	