

BEARINGS BASED ON THE
NORTH RIGHT-OF-WAY
LINE OF CENTRAL AVE.

VOLUME 31 PLAT NO. 169
CLINTON COUNTY ENGINEERS 1-9-01
RECORD OF LAND SURVEYS
DATE: 12-20-00
SCALE: 1"=30'
VILLAGE OF BLANCHESTER
MILITARY SURVEY NO. 3343
DEED REFERENCE: DEED BOOK 259 PAGE 115

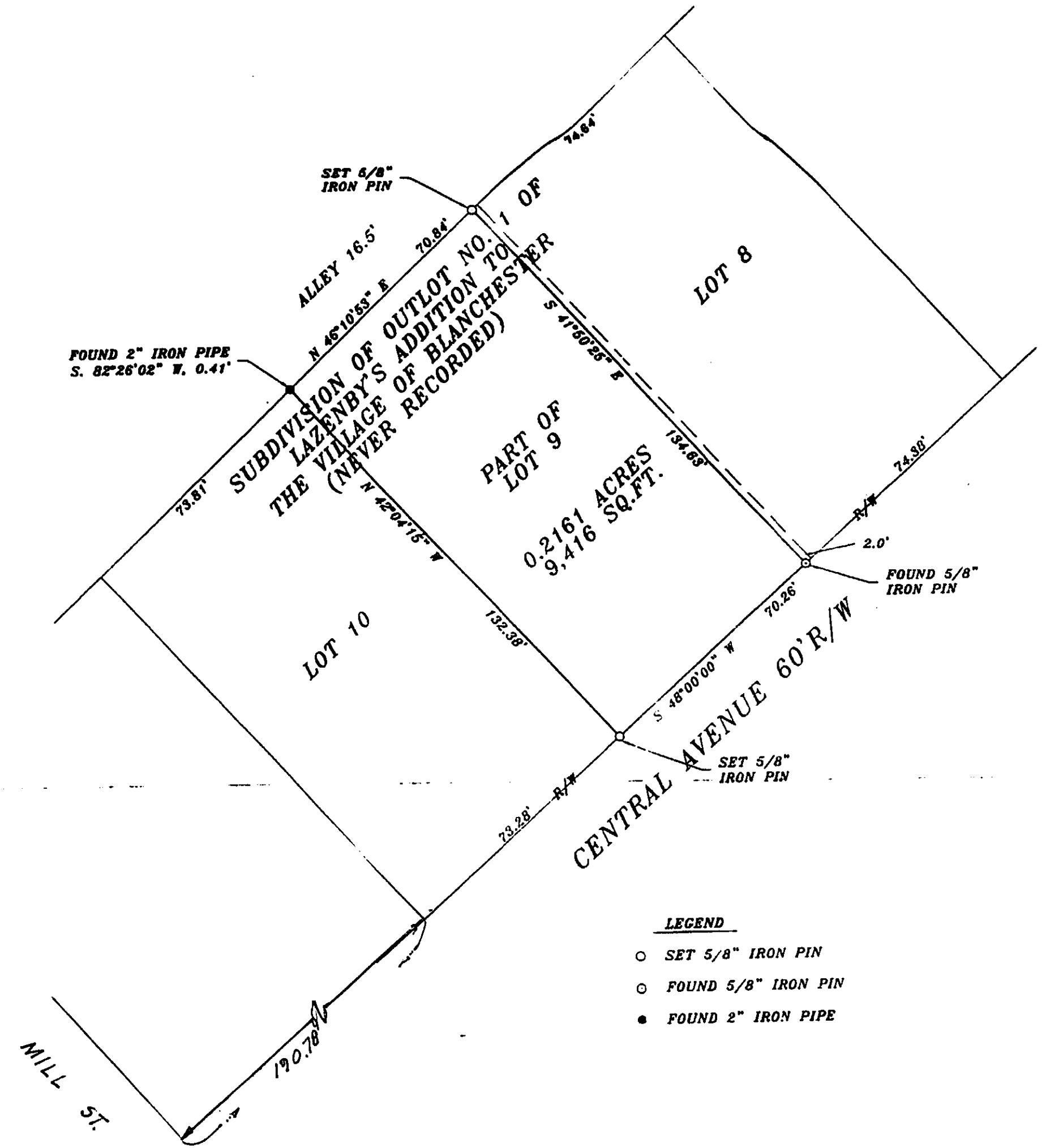

- SURVEYORS NOTES**
1. OCCUPATION IN GENERAL MATCHES SURVEY.
 2. SOURCE DOCUMENTS USED SURVEY AS NOTED ON SURVEY.
 3. ALL MONUMENTS FOUND ARE IN GOOD CONDITION UNLESS OTHERWISE NOTED ON SURVEY.
 4. PRESENT OWNER: MARTIN A. & BRENDA F. COYLE

- LEGEND**
- SET 5/8" IRON PIN
 - FOUND 5/8" IRON PIN
 - FOUND 2" IRON PIPE

APPROVED FOR
MATHEMATICAL ACCURACY
CLINTON COUNTY ENGINEER
Hall

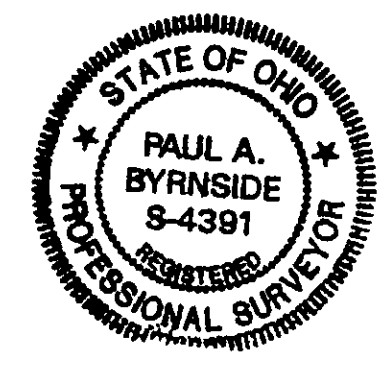

Paul Byrnside

PAUL BYRNSIDE SURVEYING
1971 EIGHT MILE ROAD
CINCINNATI, OHIO 45255
513-474-6020

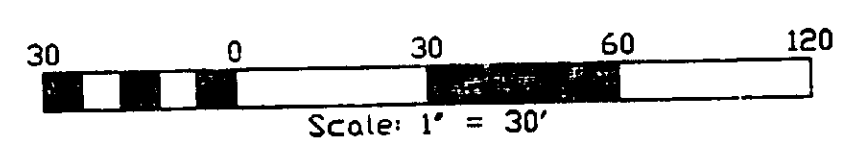

DRAWN BY: WP		APPROVED BY:		REVISIONS	PROJECT	SHT. NO.
DATE: 12-20-00		PROJ. NO.				
DWC NO.: 00528		DWC				