

CLINTON COUNTY ENGINEERS
 RECORD OF LAND DIVISION
 VOLUME 31 PLAT NO. 119
 DATE 11-14-00
 SCALE 1" = 20'
 DEED REFERENCE
 VOLUME Q.R. 41 PAGE 334
 TOWNSHIP VERNON-VILLAGE OF CLARKSVILLE
 MILITARY SURVEY NO. 2227

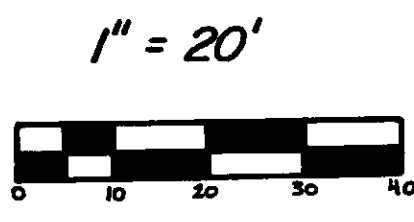

NOTES:

- (1) ■ DENOTES FOUND 5/8" IRON PIN.
- (2) ▲ DENOTES FOUND 1/4" IRON PIN.
- (3) BEARINGS WERE DERIVED FROM THE SURVEY OF THE 0.012 ACRE TRACT AS RECORDED IN VOLUME 15, PLAT NO. 319, OF THE CLINTON COUNTY ENGINEERS RECORD OF LAND DIVISION.

I HEREBY CERTIFY THIS TO BE A CORRECT PLAT OF A SURVEY MADE UNDER MY DIRECTION IN NOVEMBER, 2000.

Richard D. Roll
 REGISTERED SURVEYOR NO. 4957

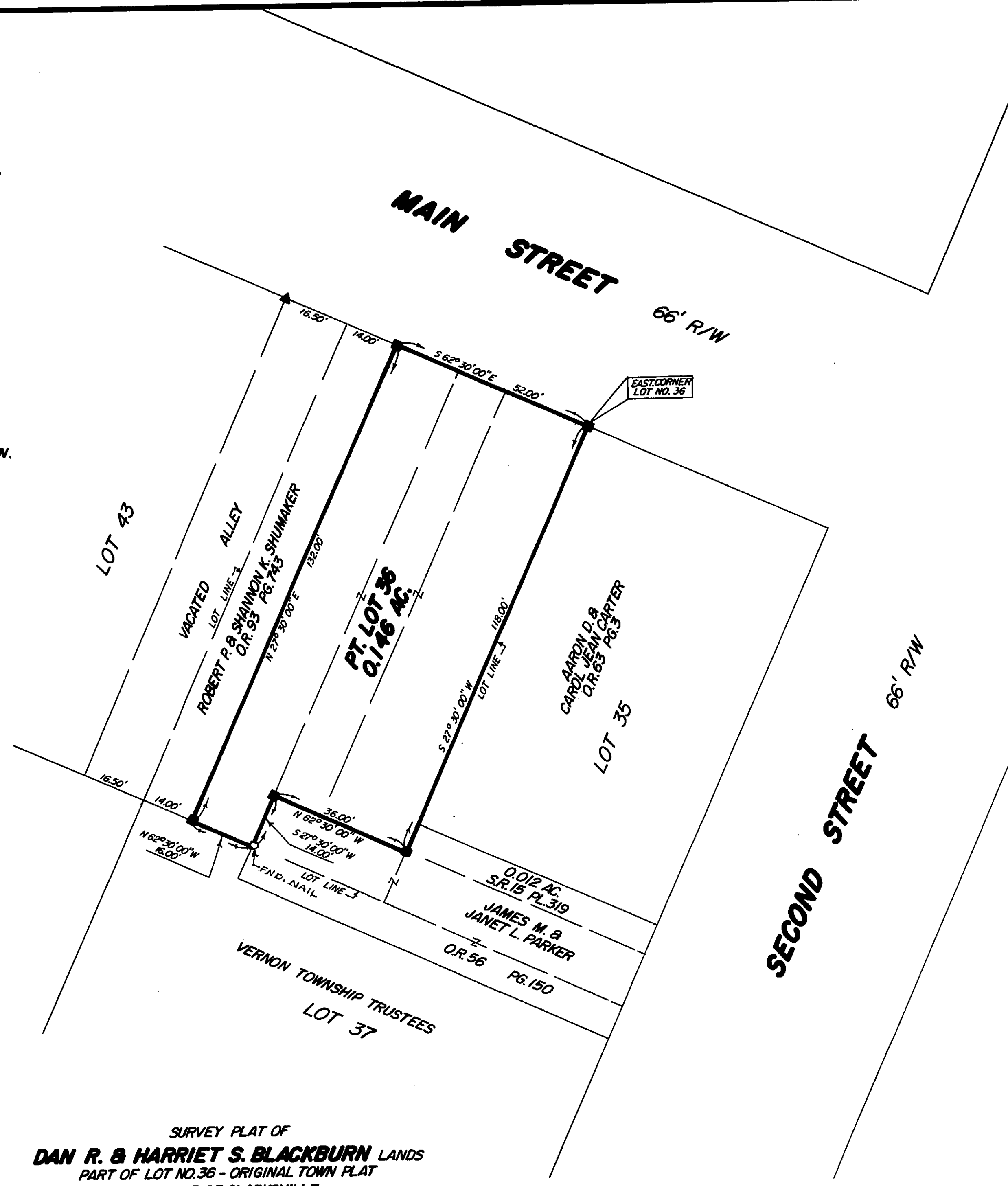

SURVEY PLAT OF
DAN R. & HARRIET S. BLACKBURN LANDS
 PART OF LOT NO. 36 - ORIGINAL TOWN PLAT
 VILLAGE OF CLARKSVILLE
 VERNON TOWNSHIP
 CLINTON COUNTY, OHIO

APPROVED FOR
 MATHEMATICAL ACCURACY
 CLINTON COUNTY ENGINEER
 Per *Margaret Walters*
 11-13-2000

Clinco & Sutton
 SURVEYORS
 111 EAST SUGARTREE ST.
 WILMINGTON, OH 45177

SCALE: 1" = 20'	DRAWN BY: MSH	CHECKED BY: RDR
DATE: 11-9-00	DRWG. C-8899	