

REPLAT OF
KENNETH D. & ROBYN N. PICKARD'S LAND
SITUATED IN
MILITARY SURVEY NO. 625
VILLAGE OF BURTONVILLE
UNION TOWNSHIP
CLINTON COUNTY, OHIO

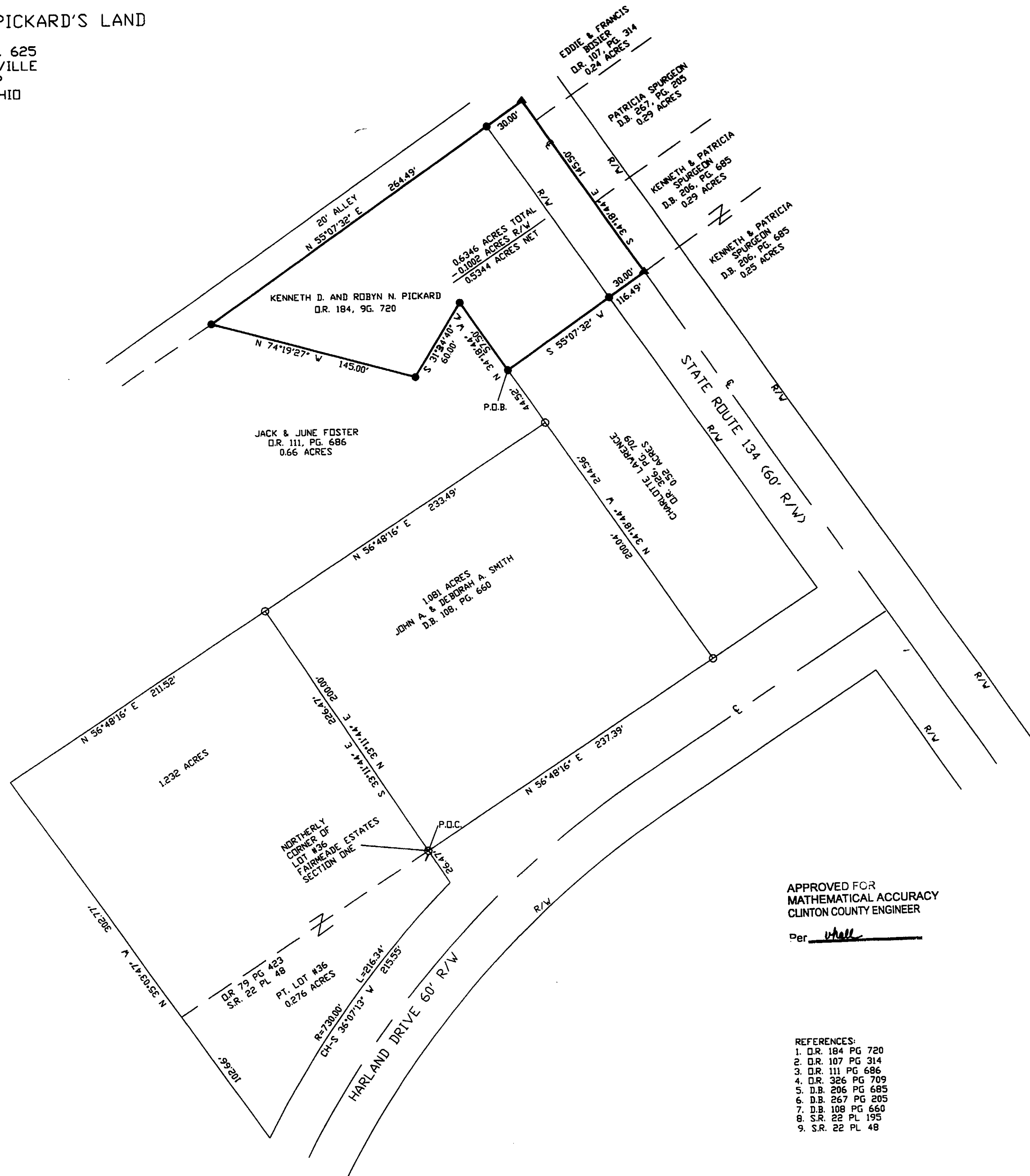

CLINTON COUNTY ENGINEERS
RECORD OF LAND DIVISION

VOLUME 31 PLAT NO. 109
DATE 10-24-00
SCALE 1"=50'

DEED REFERENCE
VOLUME _____ PAGE _____
D.R. 184 PAGE 720
TOWNSHIP UNION VILLAGE OF BURTONVILLE
MILITARY SURVEY NO. 625

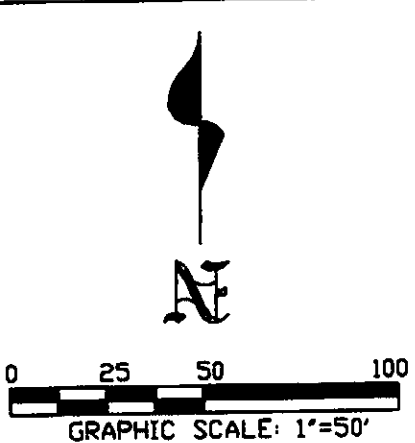
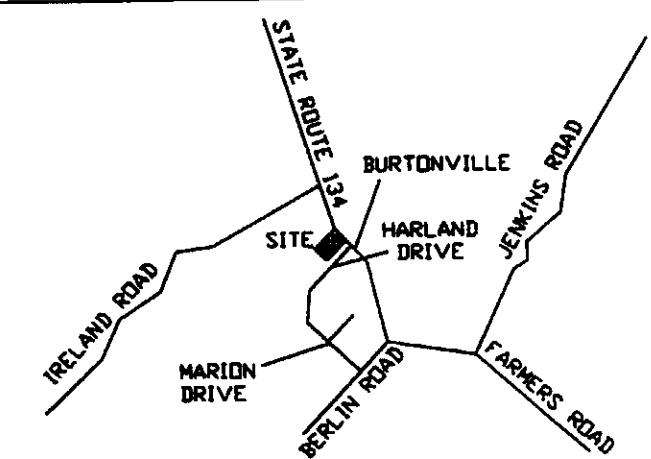

BASIS OF BEARINGS :
N 56°48'16" E AS DERIVED
FROM THE RECORDED PLAT
OF FAIRMEADE ESTATES
SECTION ONE AND S.R. 22 PL 195.

LEGEND:
○=FOUND IRON PIN (CLINCD)
▲=SET P.K. NAIL
●=SET 1/2" X 30" IRON PIN W/CAP BOUTWELL(7489)
⊙=1/2" IRON PIN (FOUND)

APPROVED FOR
MATHEMATICAL ACCURACY
CLINTON COUNTY ENGINEER

Per WALL

- REFERENCES:
1. D.R. 184 PG 720
 2. D.R. 107 PG 314
 3. D.R. 111 PG 686
 4. D.R. 326 PG 709
 5. D.B. 206 PG 685
 6. D.B. 267 PG 205
 7. D.B. 108 PG 660
 8. S.R. 22 PL 195
 9. S.R. 22 PL 48

I HEREBY CERTIFY THIS TO BE A CORRECT REPLAT OF SURVEY
MADE UNDER MY DIRECTION IN OCTOBER, 2000.

Earnest C. Boutwell
EARNEST C. BOUTWELL, P.S.
REGISTERED SURVEYOR NO. 7489



PREPARED BY
BOUTWELL & ASSOCIATES, INC.
REGISTERED LAND SURVEYOR
7580 BRANDT PIKE
HUBER HEIGHTS, OHIO 45424

SCALE:	1"=50'	DATE:	10-24-00	SHEET:	
DRAWN:	MNF	CHECKED:	E.B.	JOB #	00-970