

Roberts Land Development
 O.R. Vol. 249, Page 14
 S.R. Vol. 28, Plat 193
 338.616 Acres

Larry & Kay Fisher
 O.R. Vol. 242, Page 866
 S.R. Volume 9, Page 152
 11.04 Acres

SOUTH BEECHGROVE ROAD
 (County Road No. 17 - 60' R/W)

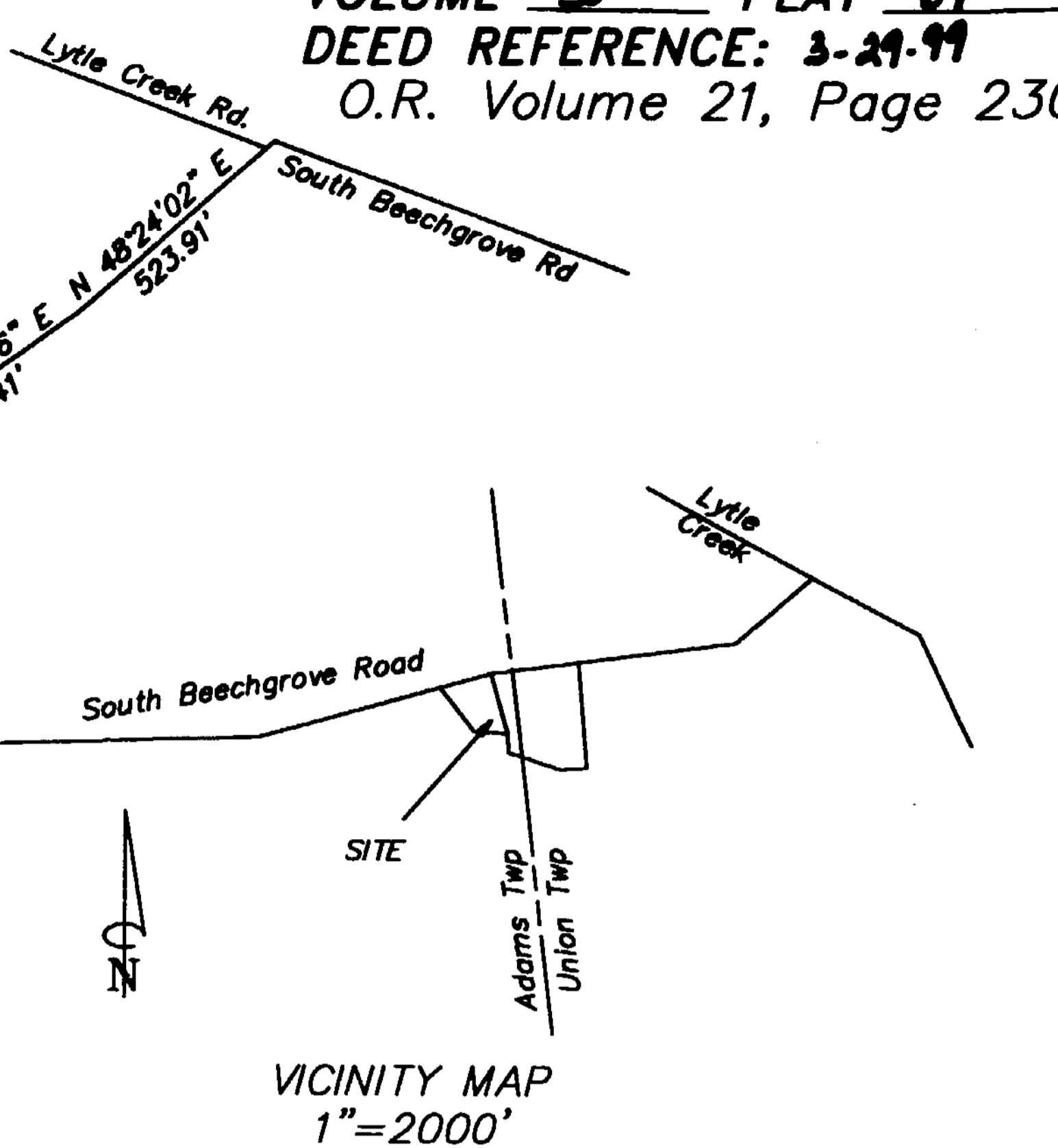
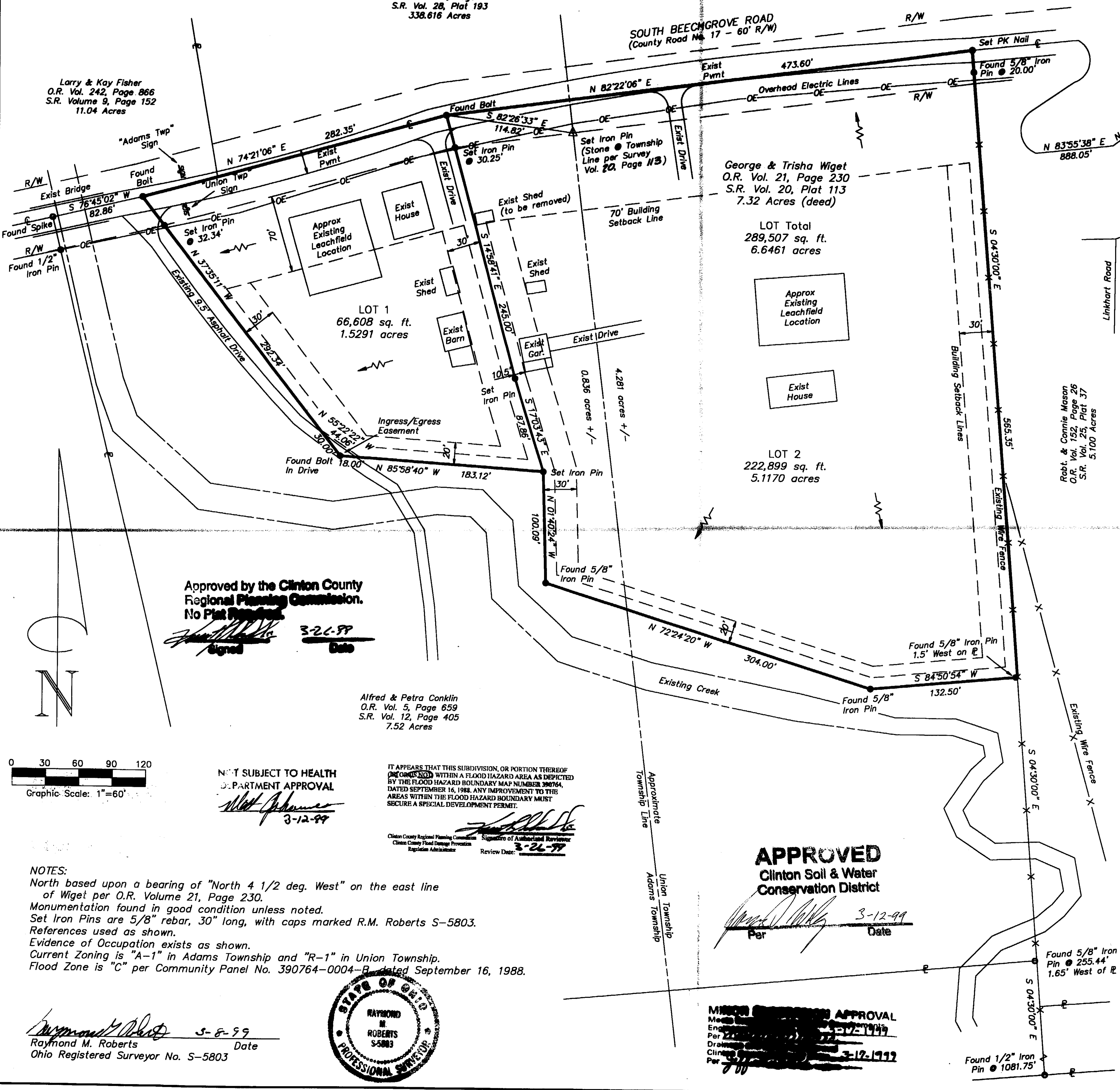

Approved by the Clinton County
 Regional Planning Commission.
 No Plat Required.
 Signed: *[Signature]* 3-21-99
 Date

Alfred & Petra Conklin
 O.R. Vol. 5, Page 659
 S.R. Vol. 12, Page 405
 7.52 Acres

NOT SUBJECT TO HEALTH
 DEPARTMENT APPROVAL
 Signed: *[Signature]* 3-12-99

IT APPEARS THAT THIS SUBDIVISION, OR PORTION THEREOF
 IS LOCATED WITHIN A FLOOD HAZARD AREA AS DEPICTED
 BY THE FLOOD HAZARD BOUNDARY MAP NUMBER 390764,
 DATED SEPTEMBER 16, 1988. ANY IMPROVEMENT TO THE
 AREAS WITHIN THE FLOOD HAZARD BOUNDARY MUST
 SECURE A SPECIAL DEVELOPMENT PERMIT.

Clinton County Regional Planning Commission
 Clinton County Flood Damage Prevention
 Regulation Administrator
 Signature of Administrator: *[Signature]*
 Review Date: 3-21-99

APPROVED
 Clinton Soil & Water
 Conservation District
 Per: *[Signature]* 3-12-99
 Date

MINOR CORRECTIONS APPROVAL
 Made by: *[Signature]* 3-17-1999
 Per: *[Signature]* 3-17-1999
 Drawn by: *[Signature]*
 Checked by: *[Signature]*
 Per: *[Signature]*

APPROVALS
 I hereby approve this plat on _____, 19____.
 Clinton County Health Commissioner
 I hereby approve this plat on March-12, 1999
[Signature]
 Zoning Inspector

I hereby approve this plat on _____, 19____.
 Clinton County Engineer

This plat is hereby approved by the Clinton County Regional
 Planning Commission on _____, 19____.

Executive Director

We, _____
 do hereby state that we are the owners of the property
 shown on this plat and that we have ordered that said
 property be surveyed and subdivided as shown.

George H. Wiget
 Owner
 Trisha A. Wiget
 Owner

State of Ohio, County of Clinton, S.S.
 Be it remembered that on this day, before me a Notary Public,
 came GEORGE H. + TRISHA A. WIGET
 and acknowledged their signing and execution of this plat to be
 their voluntary act and deed.
 Craig A. Custer 3/12/99
 Notary Public, State of Ohio Date
 My Commission expires on JANUARY 13, 2004.

Survey and Lot Split for
 GEORGE AND TRISHA WIGET
 Pt. H. Gates Military Survey No. 1561
 Adams and Union Townships
 Clinton County, Ohio

Advanced
Surveying

A Division of Advanced Enterprises, Inc.
 P.O. Box 893 Wilmington, Ohio 45177 (937)383-2677

Date: February 25, 1999 Sheet 1 of 1
 Scale: 1"=60' Job No. 99-255

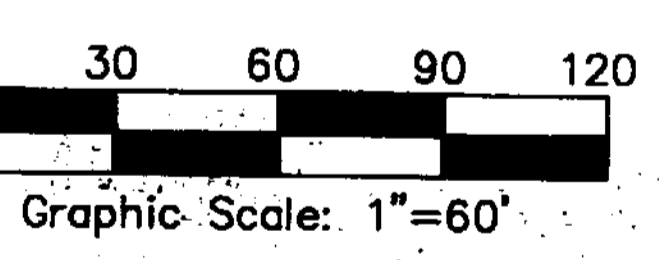

NOTES:
 North based upon a bearing of "North 4 1/2 deg. West" on the east line
 of Wiget per O.R. Volume 21, Page 230.
 Monumentation found in good condition unless noted.
 Set Iron Pins are 5/8" rebar, 30" long, with caps marked R.M. Roberts S-5803.
 References used as shown.
 Evidence of Occupation exists as shown.
 Current Zoning is "A-1" in Adams Township and "R-1" in Union Township.
 Flood Zone is "C" per Community Panel No. 390764-0004-B, dated September 16, 1988.

[Signature] 3-8-99
 Raymond M. Roberts Date
 Ohio Registered Surveyor No. S-5803

