

VOLUME 30 PLAT NO. 79  
 COUNTY ENGINEER'S 6-23-99  
 RECORD OF LAND SURVEYS  
 DATE DEC. 1991  
 SCALE 1" = 40'  
 DEED REFERENCE HERBERT J. AREHART JR.  
 DEED BOOK 284 PAGE 132  
 VILLAGE OF SABINA  
 MILITARY SURVEY NUMBER 837

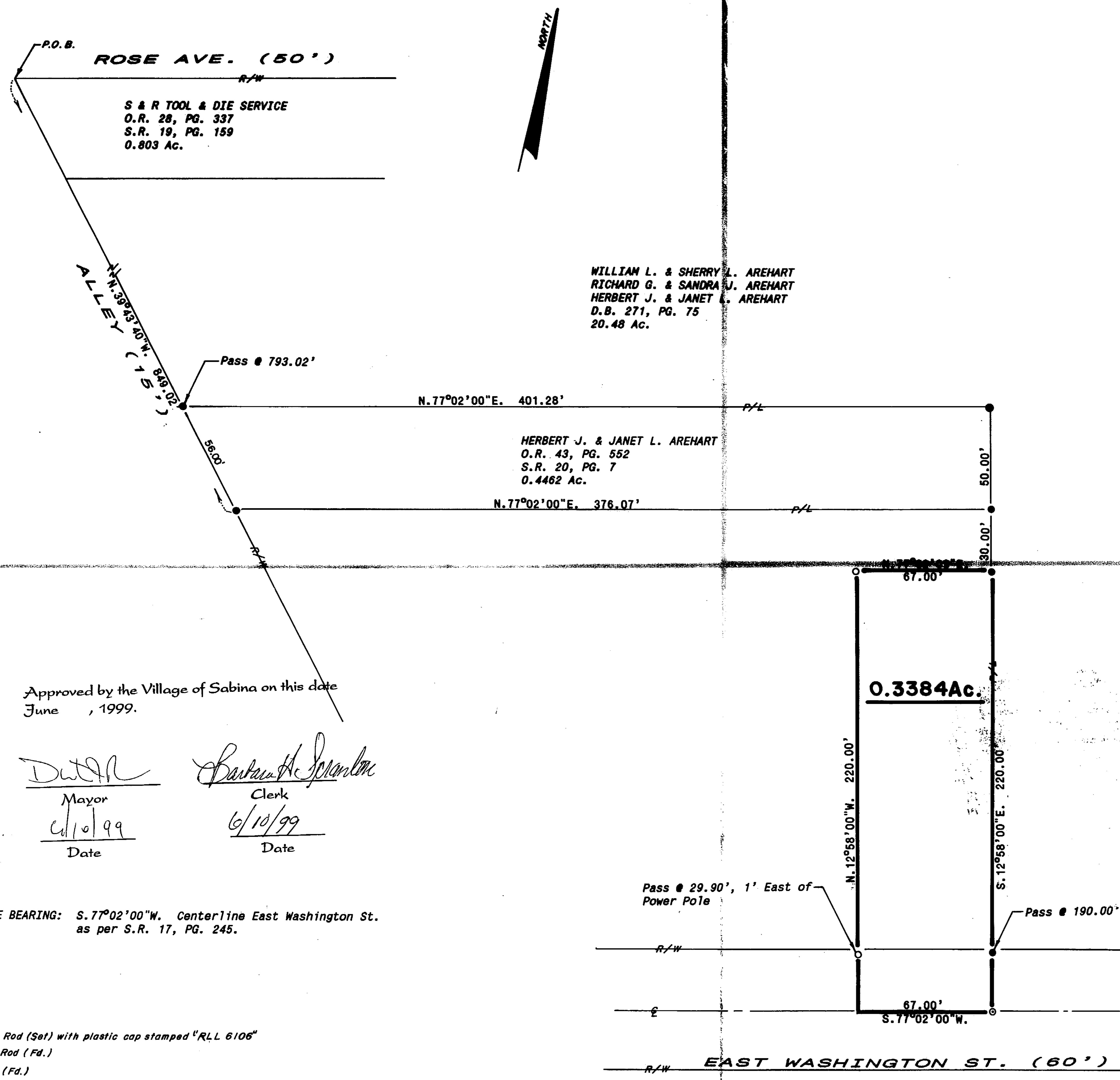

WILLIAM L. & SHERRY L. AREHART  
 RICHARD G. & SANDRA J. AREHART  
 HERBERT J. & JANET L. AREHART  
 D.B. 271, PG. 75  
 20.48 Ac.

HERBERT J. & JANET L. AREHART  
 O.R. 43, PG. 552  
 S.R. 20, PG. 7  
 0.4462 Ac.

**0.3384 Ac.**

Approved by the Village of Sabina on this date  
 June , 1999.

*Dwight R.*  
 Mayor  
 6/10/99  
 Date

*Barbara A. Spangler*  
 Clerk  
 6/10/99  
 Date

REFERENCE BEARING: S.77°02'00"W. Centerline East Washington St.  
 as per S.R. 17, PG. 245.

- LEGEND
- 5/8" Iron Rod (Set) with plastic cap stamped "RL 6106"
  - 1/2" Iron Rod (Fd.)
  - P.K. Nail (Fd.)

NOTES

THE ABOVE LISTED DEED REFERENCES WERE USED AS A BASIS FOR CARRYING OUT THE WORK.

NO EVIDENCE OF OCCUPATION EXISTS ALONG PROPERTY LINES INDICATED BY SOLID LINES.

ALL MONUMENTS FOUND OR SET ARE IN GOOD CONDITION UNLESS OTHERWISE INDICATED.

I HEREBY CERTIFY THIS TO BE A PLAT OF A SURVEY MADE UNDER MY DIRECTION IN DECEMBER, 1991:

*Ronald Lee Linton*

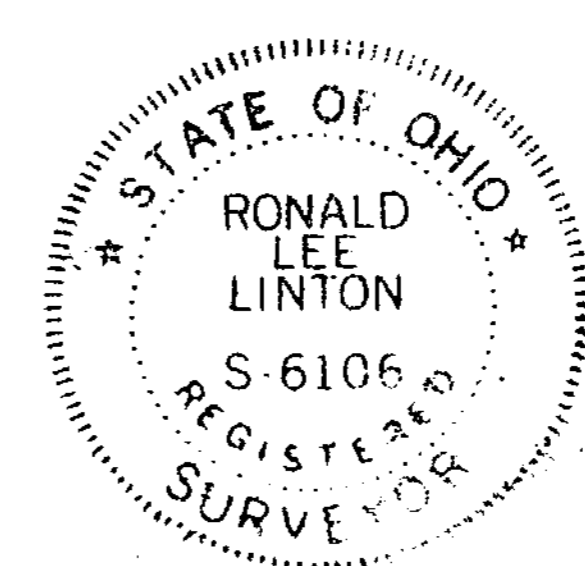

APPROVED FOR MATHEMATICAL ACCURACY  
 CLINTON COUNTY ENGINEER

Per *Uhall*  
 6-23-99

DEED REFERENCE:

HERBERT J. AREHART JR.  
 JANET L. AREHART  
 D.B. 284, PG. 132  
 S.R. 17, PG. 245  
 1.797 Ac.

SURVEY OF 0.3384 AC.  
 V.M.S. 837  
 VILLAGE OF SABINA  
 CLINTON COUNTY, OHIO

**McCARTY ASSOCIATES**  
 Engineers - Surveyors - Architects

213 N. High Street Hillsboro, Ohio 45133 (513) 393-9971  
 222 N. Oakland Avenue Washington C.H., Ohio 43160 (614) 335-3816

DATE	SCALE	DRAWING NO.
DEC., 1991	1" = 40'	91-822

