

BEARINGS ARE BASED UPON THE N40°05'30" W LINE IN D.B. 272 P. 516.
SOURCE OF DOCUMENTS ARE DEED RECORDS AS SHOWN ON PLAT.

Note:
Flood Zone C
Panel No. 3907640007B
Sept. 16, 1989

VOLUME 30 PLAT NO. 59
CLINTON COUNTY ENGINEERS
RECORD OF LAND SURVEYS
DATE: 5-24-99
SCALE:

0 300 600
SCALE: 1"=300'

DEED REFERENCE
D.B. 272 P. 516
S.R. 16 P. 132
CLINTON COUNTY
D.B. 198 P. 544
BROWN COUNTY
ORIG. 207.06 AC.

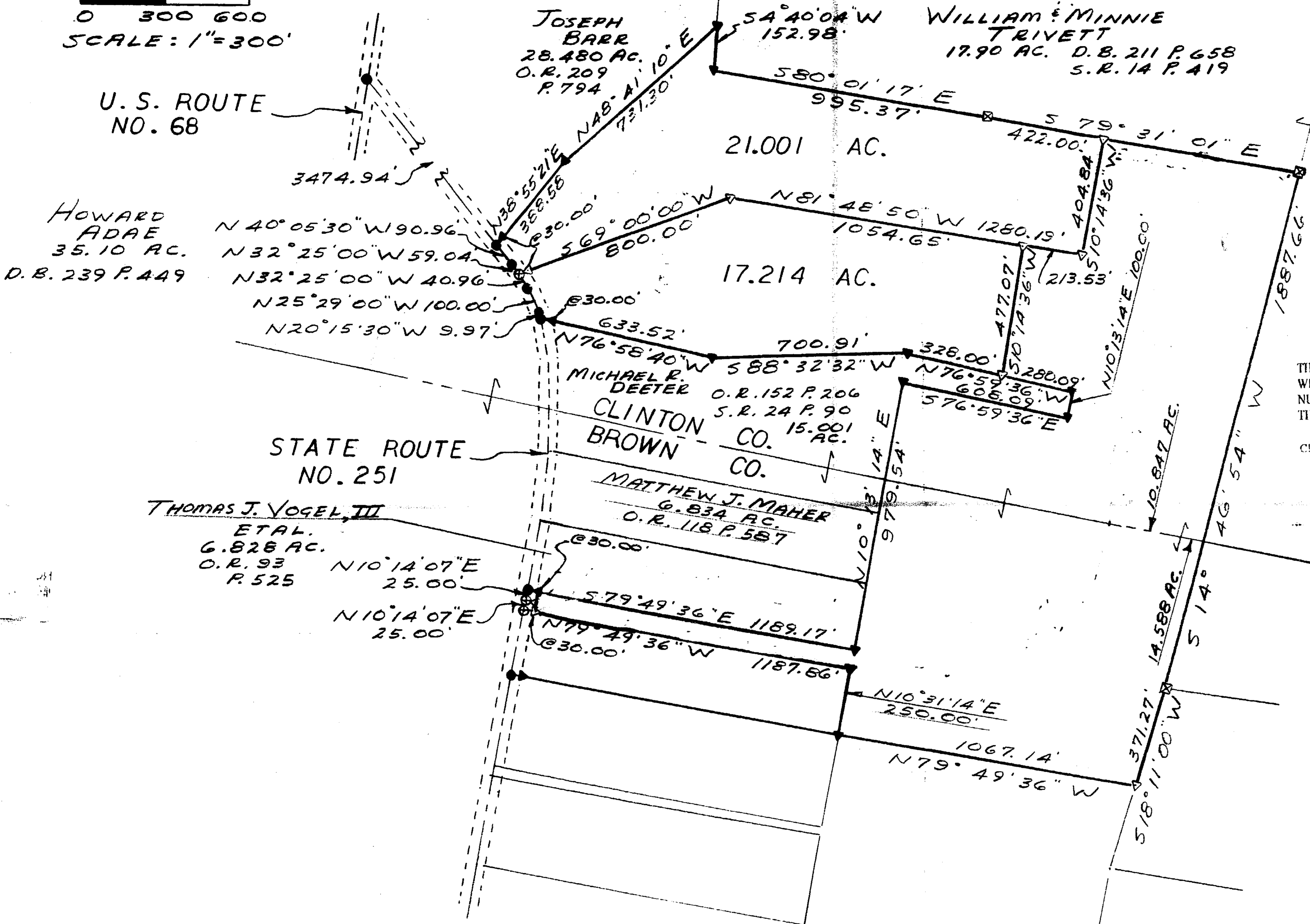

THIS SUBDIVISION, OR PORTION THEREOF WITHIN A FLOOD HAZARD AREA AS DEPICTED BY THE FLOOD HAZARD BOUNDARY MAP NUMBER 390764, DATED SEPTEMBER 16, 1988. ANY IMPROVEMENT TO THE AREAS WITHIN THE FLOOD HAZARD BOUNDARY MUST SECURE A SPECIAL DEVELOPMENT PERMIT.
Signature of Authorized Reviewer: *Cathy Miller*
Review Date: 5-21-99

NOT SUBJECT TO CLINTON COUNTY ZONING DEPARTMENT APPROVAL
Matthew J. Maher
5-25-99

APPROVED FOR MATHEMATICAL ACCURACY
CLINTON COUNTY ENGINEER
Per: *Chall*

APPROVED FOR MATHEMATICAL ACCURACY
CLINTON COUNTY ENGINEER
Per: *Matthew J. Maher*
May 21, 1999

APPROVED
CLINTON COUNTY ZONING DEPT.
PER: *Matthew J. Maher*
DATE: 5-21-99 ZONED: A-2

SURVEY BY
SATTERFIELD & ASSOCIATES
Robert E. Satterfield
ROBERT E. SATTERFIELD
111 E. MAIN ST.
WEST UNION, OHIO 45693
P. S. NO. 4238
937-544-2833

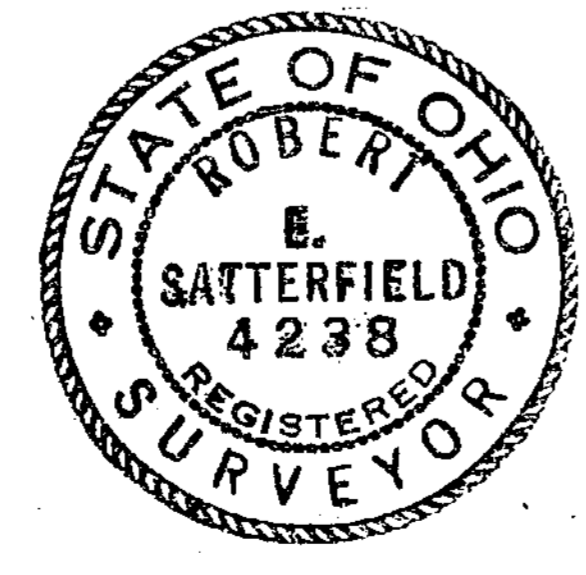

LEGEND
● SPIKE FOUND
⊕ 1/4" SPIKE SET
▽ 5/8" IRON PIN SET
▼ 5/8" IRON PIN FOUND
⊠ 12" CORNER POST IN CONCRETE FOUND
(ALL IN GOOD CONDITION)

SURVEY FOR
S & H FARMS, AN OHIO PARTNERSHIP
SAMUEL HAWES V.M.S. NO. 2790
JEFFERSON TWP., CLINTON CO., OHIO
PERRY TWP., BROWN CO., OHIO
SCALE 1"=300' MAY 3, 1999