

N

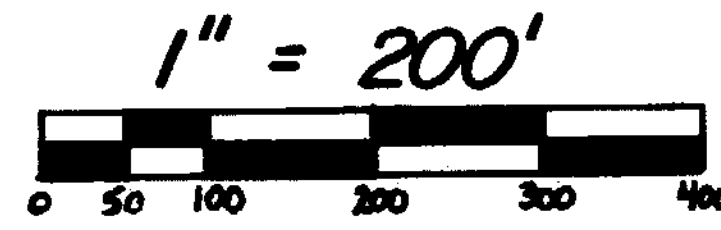

CLINTON COUNTY ENGINEERS
 RECORD OF LAND DIVISION
 VOLUME 30 PLAT NO. 49
 DATE 5-6-99
 SCALE 1" = 200'

DEED REFERENCE
 VOLUME 286 PAGE 688 (TRACT I-PRCL #1)
 TOWNSHIP ADAMS
 MILITARY SURVEYS NO. 1554 & NO.2371

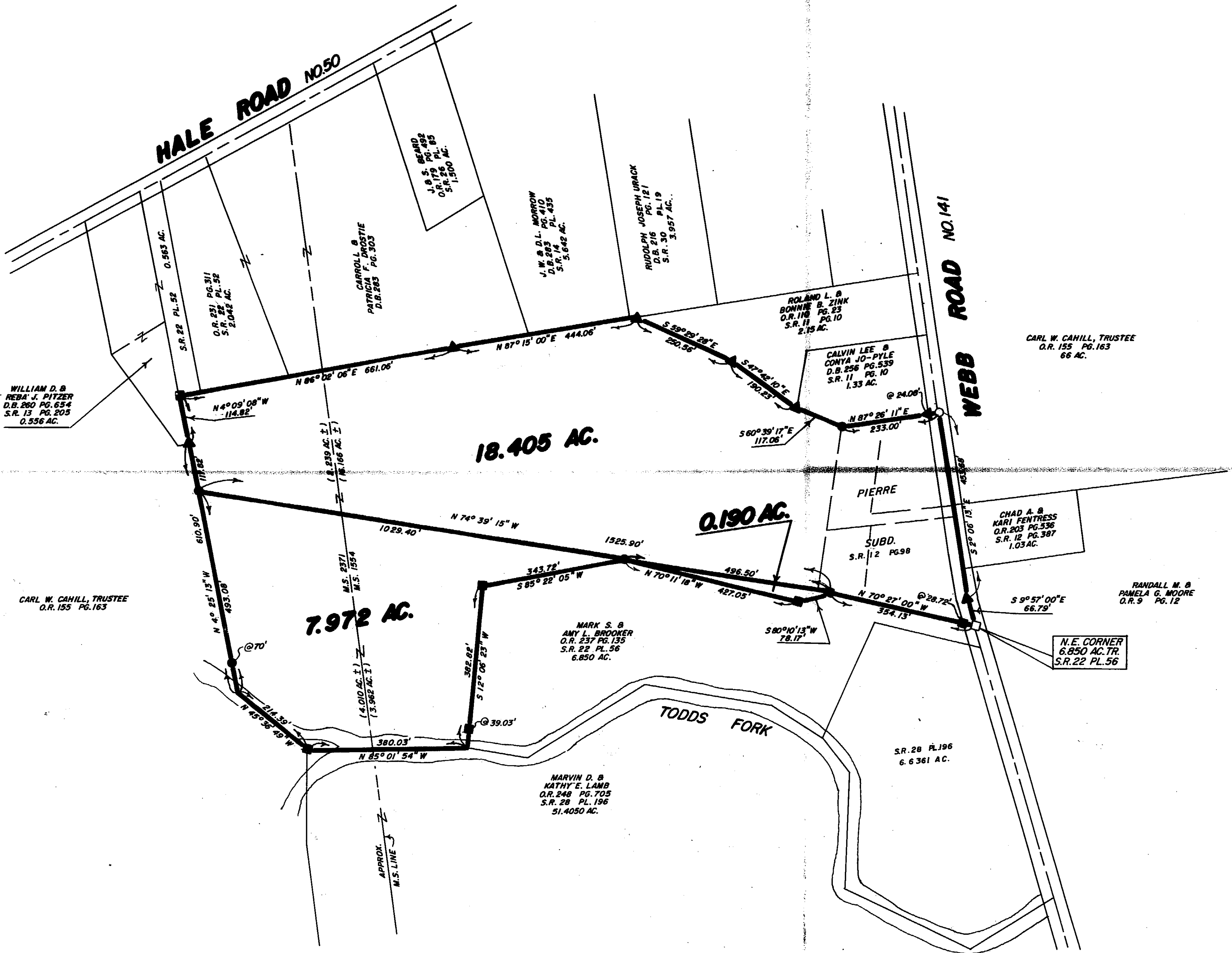

- NOTES:
- (1) ● DENOTES SET 5/8" x 30" IRON PIN WITH PLASTIC CAP STAMPED "CLINCO & SUTTON".
 - (2) ○ DENOTES SET MAG NAIL.
 - (3) ■ DENOTES FOUND 1/2" IRON PIN.
 - (4) □ DENOTES FOUND NAIL.
 - (5) ▲ DENOTES FOUND 5/8" IRON PIN.
 - (6) --- DENOTES EXISTING FENCE.
 - (7) BEARINGS WERE DERIVED FROM THE SURVEY OF THE 6.850 ACRE TRACT AS RECORDED IN VOLUME 22, PLAT NO. 56, OF THE CLINTON COUNTY ENGINEERS RECORD OF LAND DIVISION.
 - (8) THE 7.972 ACRE TRACT AND THE 0.190 ACRE TRACT SHOWN HEREIN ARE TO BE CONVEYED TO AN ADJACENT OWNER.

APPROVED
 CLINTON COUNTY ZONING DEPT.
 PER Howard F. Shumaker, P.E.
 DATE 5/6/99 ZONED A-1

I HEREBY CERTIFY THIS TO BE A CORRECT PLAT OF A SURVEY MADE UNDER MY DIRECTION IN APRIL, 1999.

Richard D. Roll
 REGISTERED SURVEYOR NO. 4957



NOT SUBJECT TO HEALTH
 DEPARTMENT APPROVAL
Matt Johnson
 5-5-99

THIS DIVISION, OR PORTION THEREOF WITHIN A FLOOD HAZARD AREA AS DEPICTED BY THE FLOOD HAZARD BOUNDARY MAP NUMBER 390764, DATED SEPTEMBER 16, 1988. ANY IMPROVEMENT TO THE AREAS WITHIN THE FLOOD HAZARD BOUNDARY MUST SECURE A SPECIAL DEVELOPMENT PERMIT.

Clinton County Regional Planning Commission
 Clinton County Flood Damage Prevention
 Regulation Administrator

Cathy Miller
 Signature of Authorized Reviewer
 Review Date: 5-5-99

SURVEY PLAT OF
PARTS OF WILMINGTON COLLEGE LANDS
 SITUATED IN
 MILITARY SURVEYS NO. 1554 & NO. 2371
 ADAMS TOWNSHIP
 CLINTON COUNTY, OHIO

APPROVED FOR
 MATHEMATICAL ACCURACY
 CLINTON COUNTY ENGINEER
 Per W. Hall
 5-6-99

APPROVED
 Clinton Soil & Water
 Conservation District
Lane Schaefer
 Per Lane Schaefer Date 5-5-99

Clinco & Sutton
 SURVEYORS
 111 EAST SUGARTREE ST.
 WILMINGTON, OH 45177

SCALE: 1" = 200'	DRAWN BY: MSH	CHECKED BY: RDR
DATE: 4-30-99	DRWG. C-8613	