

NOTES:

- (1) ● DENOTES SET 5/8" X 30" IRON PIN WITH PLASTIC CAP STAMPED "CLINCO & SUTTON"
- (2) ○ DENOTES SET MAG NAIL
- (3) □ DENOTES FOUND SPIKE
- (4) ■ DENOTES FOUND 5/8" IRON PIN
- (5) ▲ DENOTES FOUND STONE
- (6) △ DENOTES FOUND PINCHED PIPE
- (7) ⊙ DENOTES FOUND NAIL
- (8) - - - DENOTES EXISTING FENCE
- (9) BEARINGS WERE DERIVED FROM THE SURVEY OF THE 82,1564 ACRE TRACT AS RECORDED IN VOLUME 25, PLAT NO. 33, OF THE CLINTON COUNTY ENGINEERS RECORD OF LAND DIVISION.

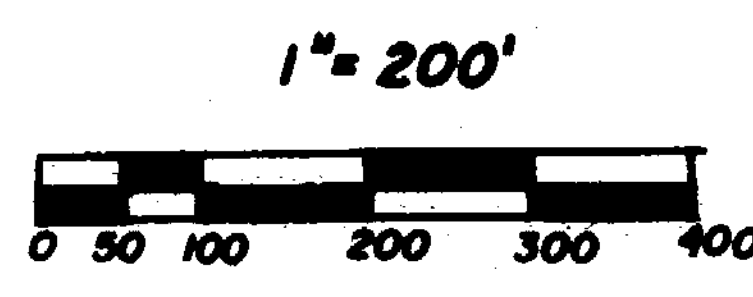

CLINTON COUNTY ENGINEERS
 RECORD OF LAND DIVISION
 VOLUME 30 PLAT NO. 299
 DATE 5-2-00
 SCALE 1" = 200'

DEED REFERENCE
 OFFICIAL RECORD
 VOLUME 310 PAGE 194
 TOWNSHIP CHESTER
 MILITARY SURVEYS NO. 3916 & NO. 3908



HORNELL ROAD NO. 250

GURNEYVILLE ROAD NO. 15

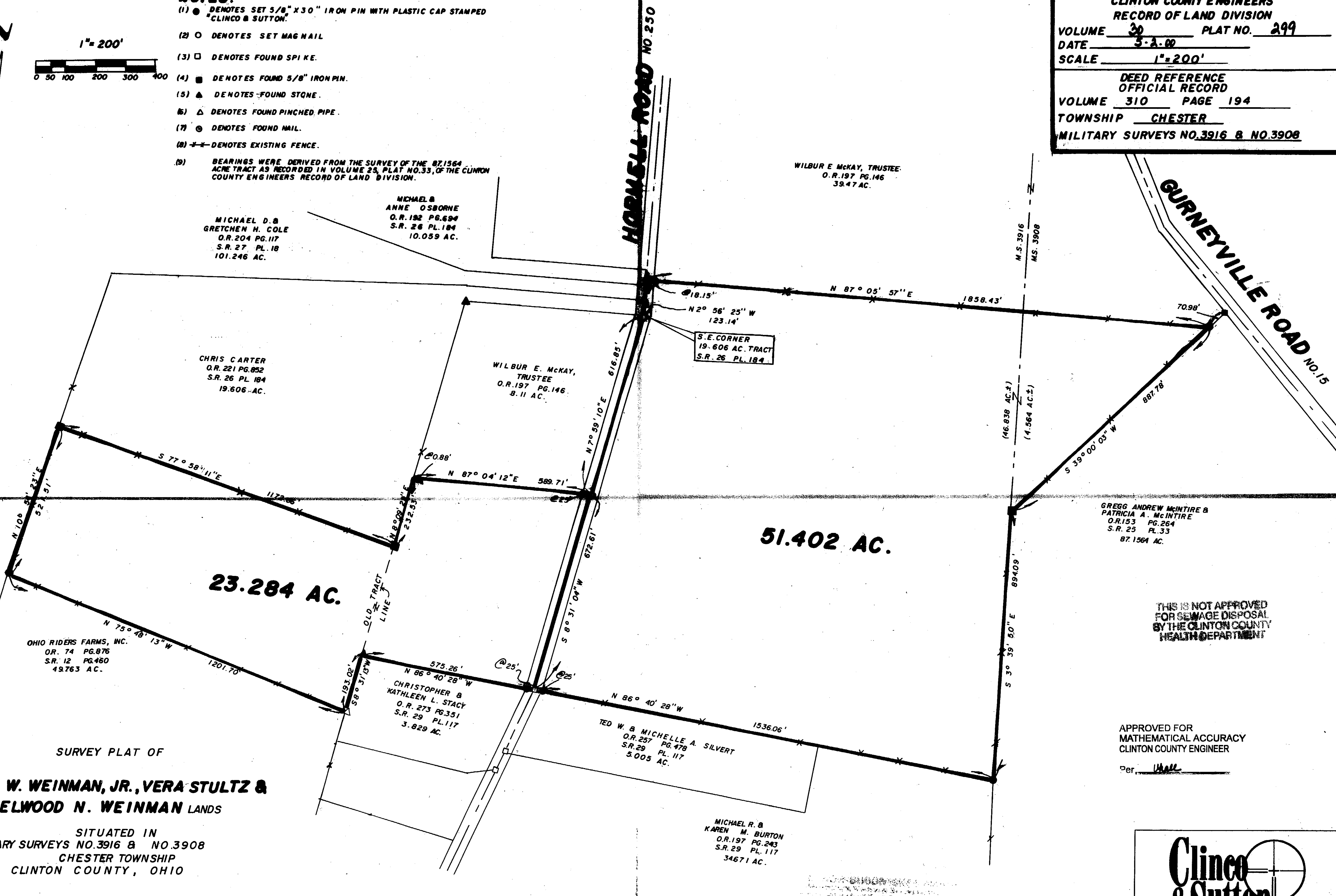

MICHAEL D. &
 GRETCHEN H. COLE
 O.R. 204 PG. 117
 S.R. 27 PL. 18
 101.246 AC.

MICHAEL &
 ANNE OSBORNE
 O.R. 192 PG. 694
 S.R. 26 PL. 184
 10.059 AC.

WILBUR E. MCKAY, TRUSTEE
 O.R. 197 PG. 146
 39.47 AC.

CHRIS CARTER
 O.R. 221 PG. 852
 S.R. 26 PL. 184
 19.606 AC.

WILBUR E. MCKAY,
 TRUSTEE
 O.R. 197 PG. 146
 8.11 AC.

S.E. CORNER
 19.606 AC. TRACT
 S.R. 26 PL. 184

GREGG ANDREW MCINTIRE &
 PATRICIA A. MCINTIRE
 O.R. 153 PG. 264
 S.R. 25 PL. 33
 87.1564 AC.

OHIO RIDERS FARMS, INC.
 O.R. 74 PG. 876
 S.R. 12 PG. 460
 49.763 AC.

CHRISTOPHER &
 KATHLEEN L. STACY
 O.R. 273 PG. 351
 S.R. 29 PL. 117
 3.829 AC.

TED W. & MICHELLE A. SILVERT
 O.R. 257 PG. 478
 S.R. 29 PL. 117
 5.005 AC.

MICHAEL R. &
 KAREN M. BURTON
 O.R. 197 PG. 243
 S.R. 29 PL. 117
 34.671 AC.

23.284 AC.

51.402 AC.

THIS IS NOT APPROVED
 FOR SEWAGE DISPOSAL
 BY THE CLINTON COUNTY
 HEALTH DEPARTMENT

APPROVED FOR
 MATHEMATICAL ACCURACY
 CLINTON COUNTY ENGINEER

Per W.M.

SURVEY PLAT OF
**CARL W. WEINMAN, JR., VERA STULTZ &
 ELWOOD N. WEINMAN LANDS**

SITUATED IN
 MILITARY SURVEYS NO. 3916 & NO. 3908
 CHESTER TOWNSHIP
 CLINTON COUNTY, OHIO

I HEREBY CERTIFY THIS TO BE A CORRECT PLAT OF A
 SURVEY MADE UNDER MY DIRECTION IN APRIL, 2000.

Richard D. Roll
 REGISTERED SURVEYOR NO. 4957



Clinco & Sutton
 SURVEYORS
 111 EAST SUGARTREE ST.
 WILMINGTON, OH 45177

SCALE: 1" = 200'	DRAWN BY: MJS	CHECKED BY: RDR
DATE: 4-14-00	DEVTG. C-8763	