

NOTES:

- (1) "SET PIN" DEMOTES 5/8" x 30" IRON PIN WITH PLASTIC CAP STAMPED "CLINCO & SUTTON".
- (2) BEARINGS WERE DERIVED FROM THE SURVEY OF THE 22.058 ACRE TRACT AS RECORDED IN VOLUME 20, PLAT NO. 178, OF THE CLINTON COUNTY ENGINEERS RECORD OF LAND DIVISION.
- (3) THE 14.500 ACRE TRACT SHOWN HEREIN IS TO BE CONVEYED TO AN ADJACENT OWNER.

WILMINGTON COLLEGE
D.B. 145 PG. 3

THE RALPH J. STOLLE COMPANY
O.R. 52 PG. 806
S.R. 20 PL. 178
22.058 AC.

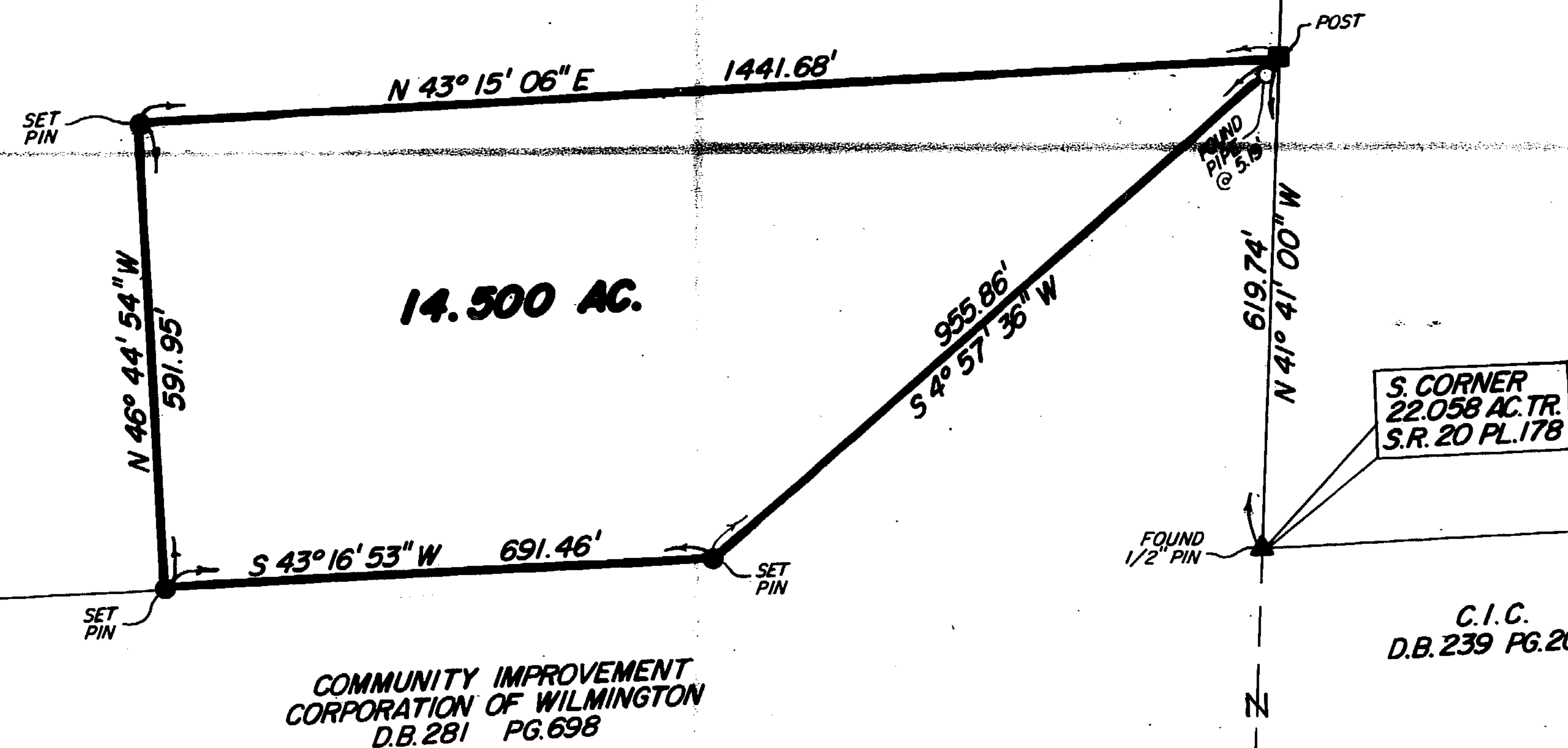

S. CORNER
22.058 AC. TR.
S.R. 20 PL. 178

C.I.C.
D.B. 239 PG. 200

FOUND NAIL
DAVIDS DRIVE

I HEREBY CERTIFY THIS TO BE A CORRECT PLAT OF A SURVEY MADE UNDER MY DIRECTION IN MARCH, 1999.

Richard D. Roll
REGISTERED SURVEYOR NO. 4957



SURVEY PLAT OF
PART OF **WILMINGTON COLLEGE** LANDS
SITUATED IN
MILITARY SURVEY NO. 2693
CITY OF WILMINGTON
CLINTON COUNTY, OHIO

APPROVED FOR
MATHEMATICAL ACCURACY
CLINTON COUNTY ENGINEER

Per *Richard D. Roll*
April 21, 1999



111 EAST SUGARTREE ST.
WILMINGTON, OH 45177

SCALE: 1" = 200' DRAWN BY: MSH CHECKED BY: RDR

DATE: 3-4-99 DRWG. C-8577