

CLINTON COUNTY ENGINEERS
 RECORD OF LAND DIVISION
 VOLUME 30 PLAT NO. 279
 DATE 3-27-00
 SCALE 1" = 40'
 DEED REFERENCE
 VOLUME 156 PAGE 291
 TOWNSHIP VIL. OF BLANCHESTER-MARION
 MILITARY SURVEY NO. 3342

- NOTES:**
- (1) ● DENOTES SET 5/8" X 30" IRON PIN WITH PLASTIC CAP STAMPED "CLINCO & SUTTON"
 - (2) ▲ DENOTES FOUND 1/2" IRON PIN.
 - (3) ■ DENOTES FOUND 5/8" IRON PIN.
 - (4) △ DENOTES FOUND PIPE.
 - (5) □ DENOTES FOUND SPIKE.
 - (6) BEARINGS WERE DERIVED FROM THE SURVEY OF THE 0.367 ACRE TRACT AS RECORDED IN VOLUME 20, PLAT NO. 156, OF THE CLINTON COUNTY ENGINEERS RECORD OF LAND DIVISION.

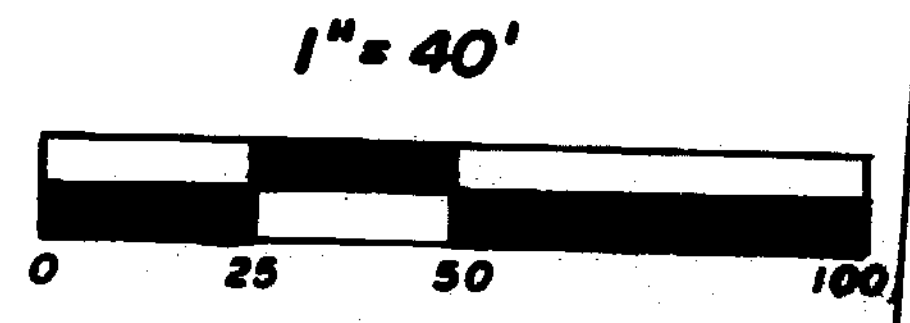
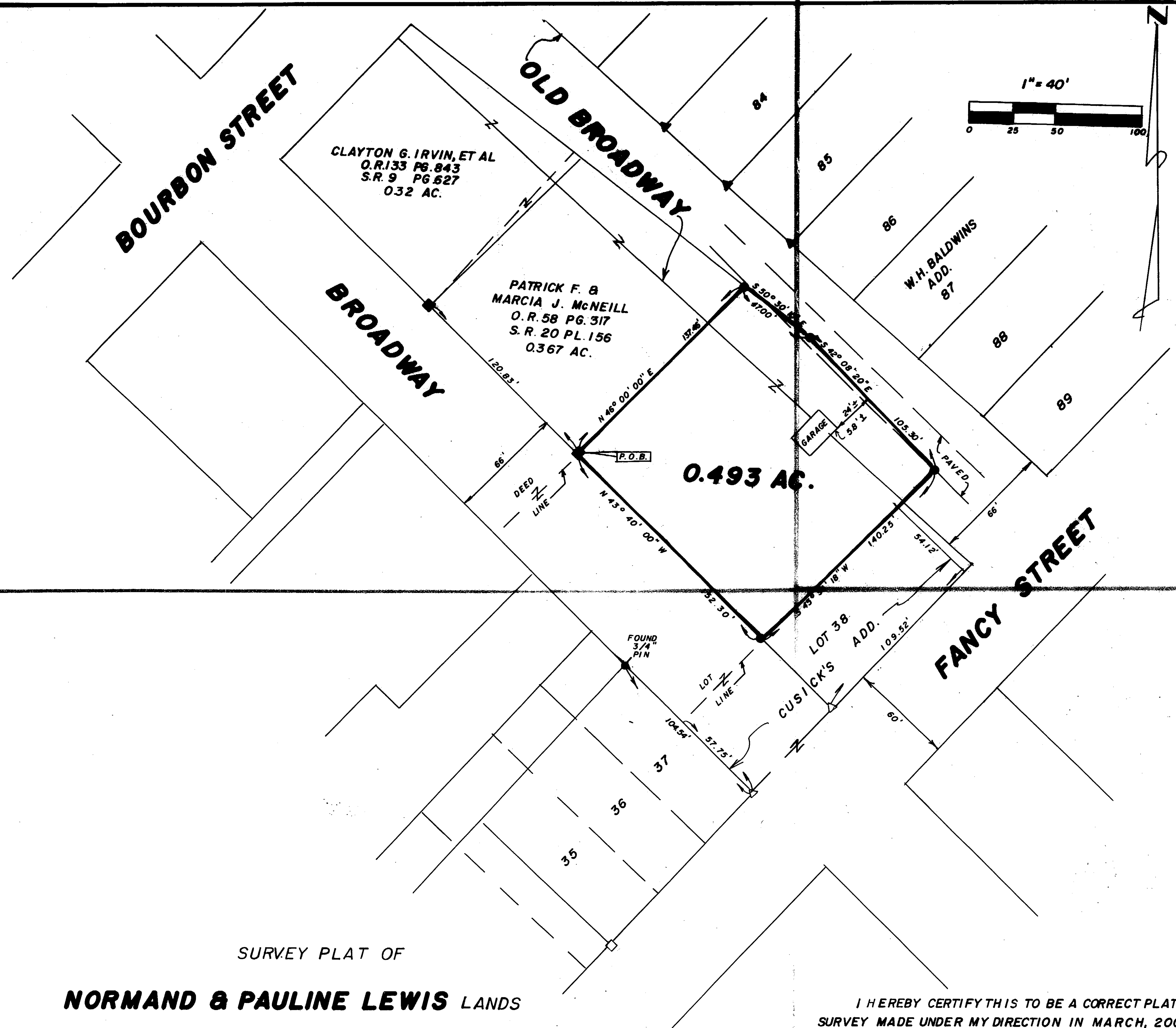

SURVEY PLAT OF
NORMAND & PAULINE LEWIS LANDS
 SITUATED IN
 MILITARY SURVEY NO. 3342
 VILLAGE OF BLANCHESTER
 MARION TOWNSHIP
 CLINTON COUNTY, OHIO

I HEREBY CERTIFY THIS TO BE A CORRECT PLAT OF A
 SURVEY MADE UNDER MY DIRECTION IN MARCH, 2000.



Richard D. Roll
 REGISTERED SURVEYOR NO. 4957

APPROVED FOR
 MATHEMATICAL ACCURACY
 CLINTON COUNTY ENGINEER
 Per Wall

Clinco & Sutton
 SURVEYORS
 111 EAST SUGARTREE ST.
 WILMINGTON, OH 45177

SCALE: 1" = 40'	DRAWN BY: MJS	CHECKED BY: RDR
DATE: 3-22-00		DRWG: C-8753