

VOLUME	30	PLAT NO.	27
DATE	4-22-99		
SCALE	1" = 200'		
DEED REFERENCES			
VOLUME	281	PAGE	698 &
VOLUME	Q.R. 66	PAGE	559
TOWNSHIP	CITY OF WILMINGTON		
MILITARY SURVEY NO.	2027		

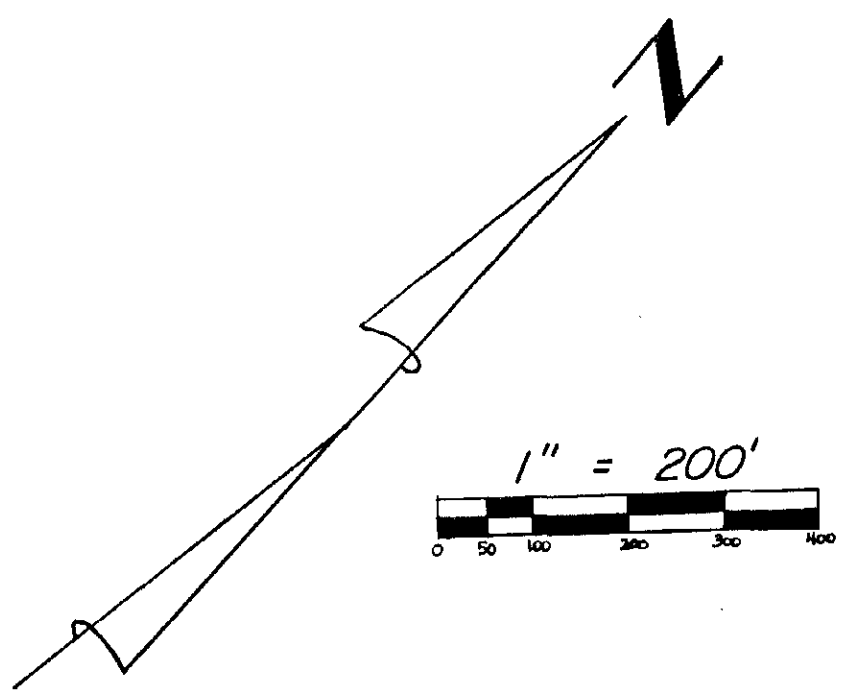

**STATE ROUTE 134**

THE BOARD OF TRUSTEES  
OF SOUTHERN STATE  
COMMUNITY COLLEGE  
Q.R. 244 PG. 129  
S.R. 28 PL. 161  
25.775 AC.

GREGORY FARM  
LIMITED PARTNERSHIP  
Q.R. 212 PG. 800  
S.R. 12 PG. 505  
286.41 AC.

- NOTES:**
- (1) ● DENOTES SET 5/8" x 30" IRON PIN WITH PLASTIC CAP STAMPED "CLINCO & SUTTON".
  - (2) ■ DENOTES FOUND 1/2" IRON PIN.
  - (3) BEARINGS WERE DERIVED FROM THE SURVEY OF THE 25.775 ACRE TRACT AS RECORDED IN VOLUME 28, PLAT NO. 161, OF THE CLINTON COUNTY ENGINEERS RECORD OF LAND DIVISION.

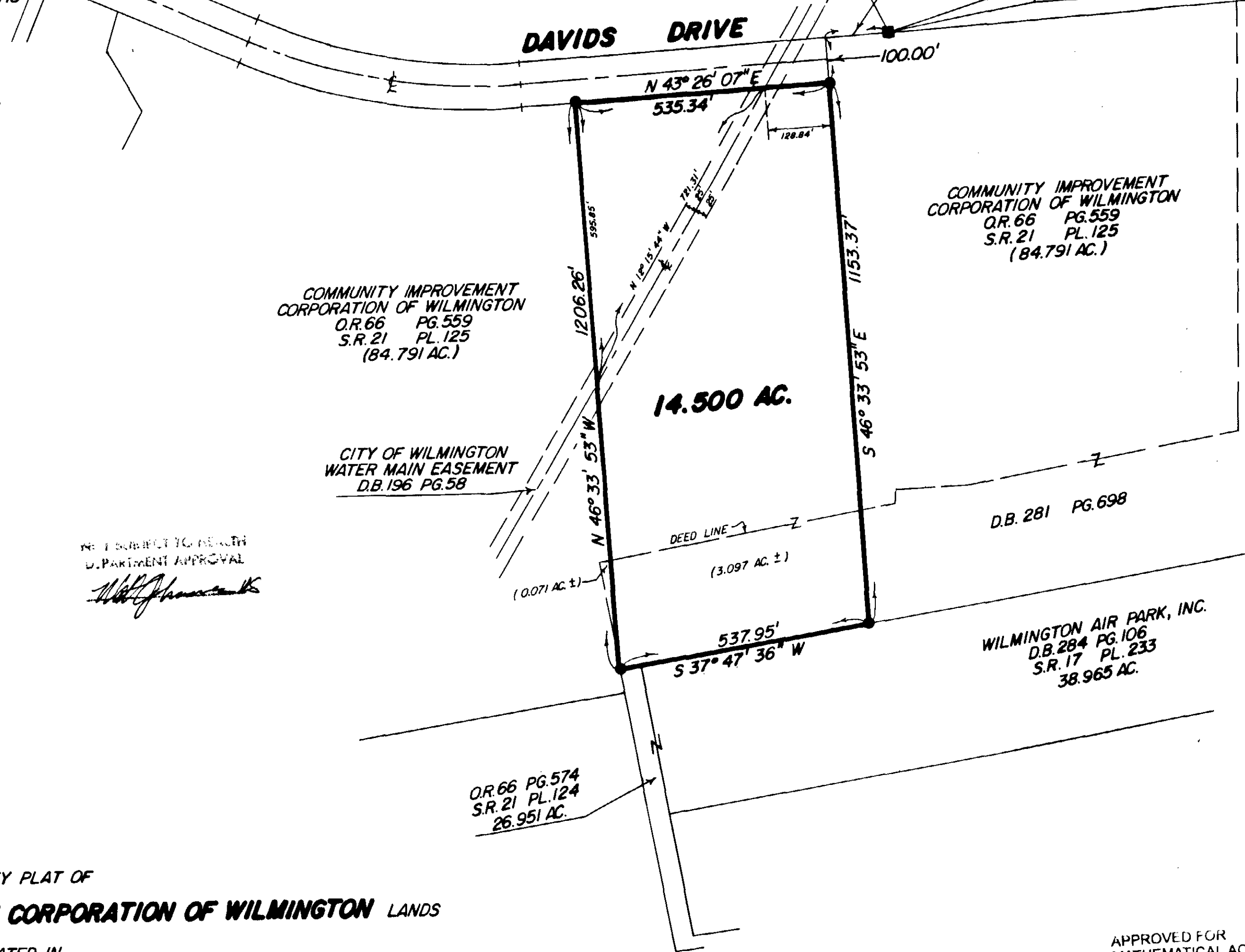

I HEREBY CERTIFY THIS TO BE A CORRECT PLAT OF A SURVEY MADE UNDER MY DIRECTION IN MARCH, 1999.

*Rick D. Doll*  
REGISTERED SURVEYOR NO. 4957

NOT SUBJECT TO HEALTH  
D. DEPARTMENT APPROVAL  
*W. J. [Signature]*

SURVEY PLAT OF  
PART OF **COMMUNITY IMPROVEMENT CORPORATION OF WILMINGTON** LANDS  
SITUATED IN  
MILITARY SURVEY NO. 2027  
CITY OF WILMINGTON  
CLINTON COUNTY, OHIO

APPROVED FOR  
MATHEMATICAL ACCURACY  
CLINTON COUNTY ENGINEER  
Per *Melinda Hubert*  
April 21, 1999

REVISED 3-23-99

**Clinco & Sutton**  
SURVEYORS

111 EAST SUGARTREE ST.  
WILMINGTON, OH 45177

SCALE: 1" = 200'	DRAWN BY: MSH	CHECKED BY: RDR
DATE: 3-16-99	DRWG. C-8586	