

CLINTON COUNTY ENGINEERS RECORD OF LAND DIVISION	
VOLUME <u>30</u>	PLAT NO. <u>26</u>
DATE <u>4-22-99</u>	
SCALE <u>1" = 100'</u>	
DEED REFERENCE	
VOLUME <u>215</u>	PAGE <u>457</u>
TOWNSHIP <u>MARION-VILLAGE OF BLANCHESTER</u>	
MILITARY SURVEY NO. <u>3342</u>	

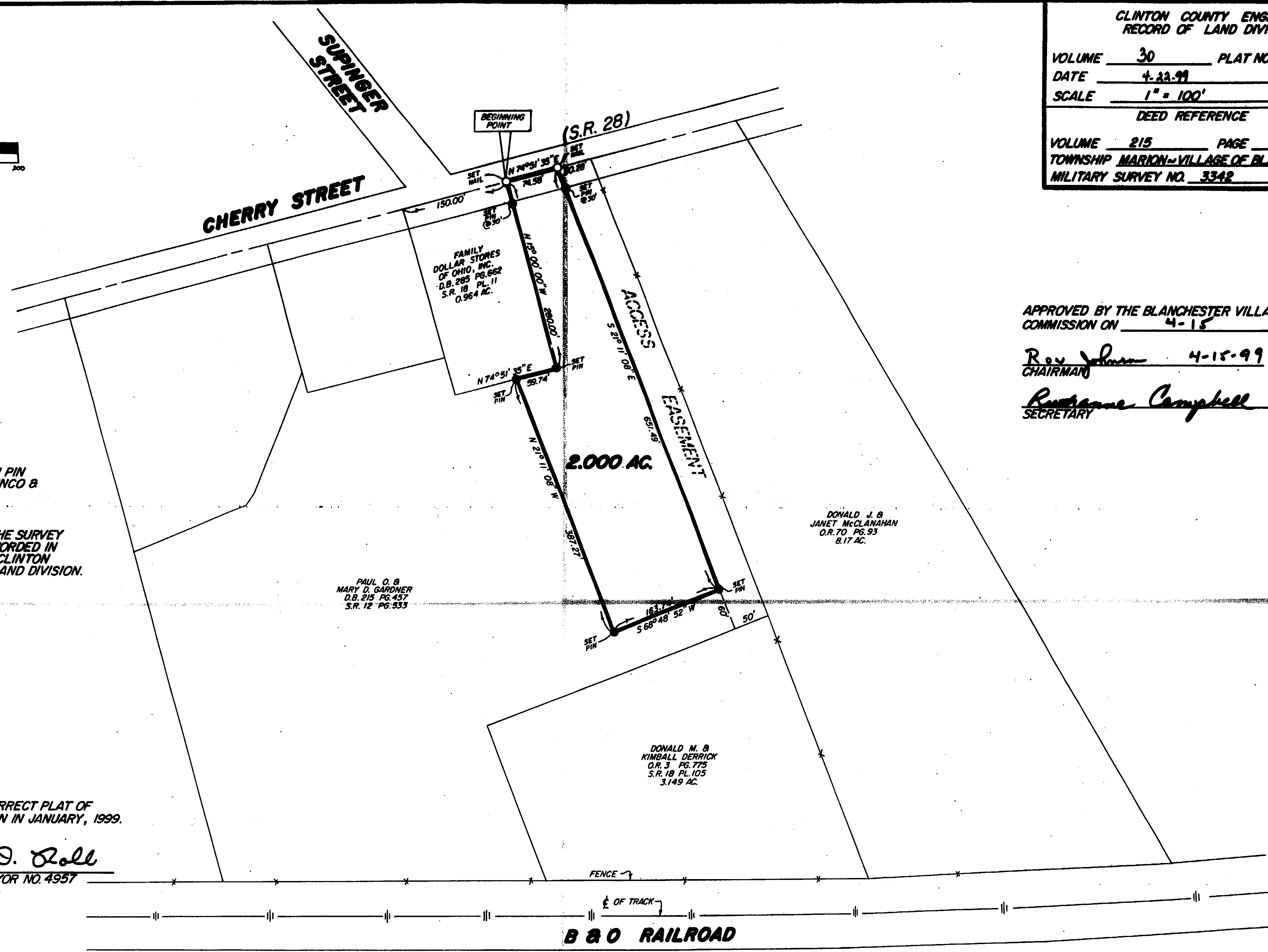

- NOTES:
- (1) "SET PIN" DENOTES 5/8" x 30" IRON PIN WITH PLASTIC CAP STAMPED "CLINCO & SUTTON".
 - (2) "SET NAIL" DENOTES MAG NAIL.
 - (3) BEARINGS WERE DERIVED FROM THE SURVEY OF THE 0.964 ACRE TRACT AS RECORDED IN VOLUME 18, PLAT NO. 11, OF THE CLINTON COUNTY ENGINEERS RECORD OF LAND DIVISION.

APPROVED BY THE BLANCHESTER VILLAGE PLANNING COMMISSION ON 4-15, 1999

Roy Johnson 4-15-99
CHAIRMAN

Roseanne Campbell
SECRETARY

I HEREBY CERTIFY THIS TO BE A CORRECT PLAT OF A SURVEY MADE UNDER MY DIRECTION IN JANUARY, 1999.

Richard D. Roll
REGISTERED SURVEYOR NO. 4957



APPROVED FOR
MATHEMATICAL ACCURACY
CLINTON COUNTY ENGINEER

Per [Signature]
April 20, 1999

SURVEY PLAT OF
PART OF **PAUL O. & MARY D. GARDNER** LANDS
SITUATED IN
MILITARY SURVEY NO. 3342
VILLAGE OF BLANCHESTER
MARION TOWNSHIP
CLINTON COUNTY, OHIO

Clinco & Sutton
SURVEYORS
111 EAST SUGARTREE ST.
WILMINGTON, OH 45177

SCALE:	DRAWN BY:	CHECKED BY:
1" = 100'	MSH	RDR
DATE: 1-22-99	DRWG. C-8556	