

CLINTON COUNTY ENGINEERS
RECORD OF LAND DIVISION
VOLUME 30 PLAT NO. 229
DATE 1-5-00
SCALE 1"=50'

DEED REFERENCE
VOLUME 237 PAGE 445
TOWNSHIP VERNON VIL OF CLARKSVILLE
MILITARY SURVEY NO. 2245

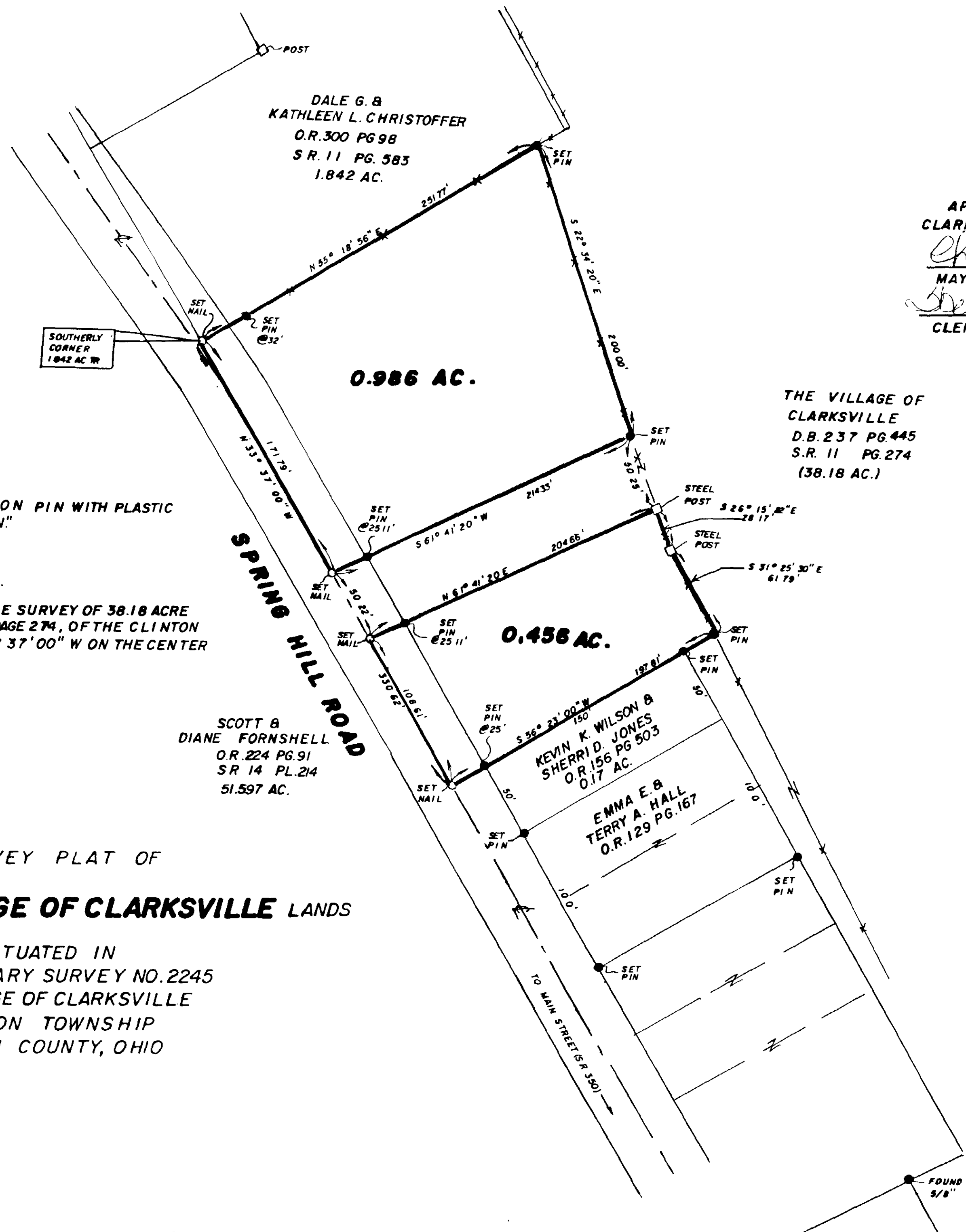
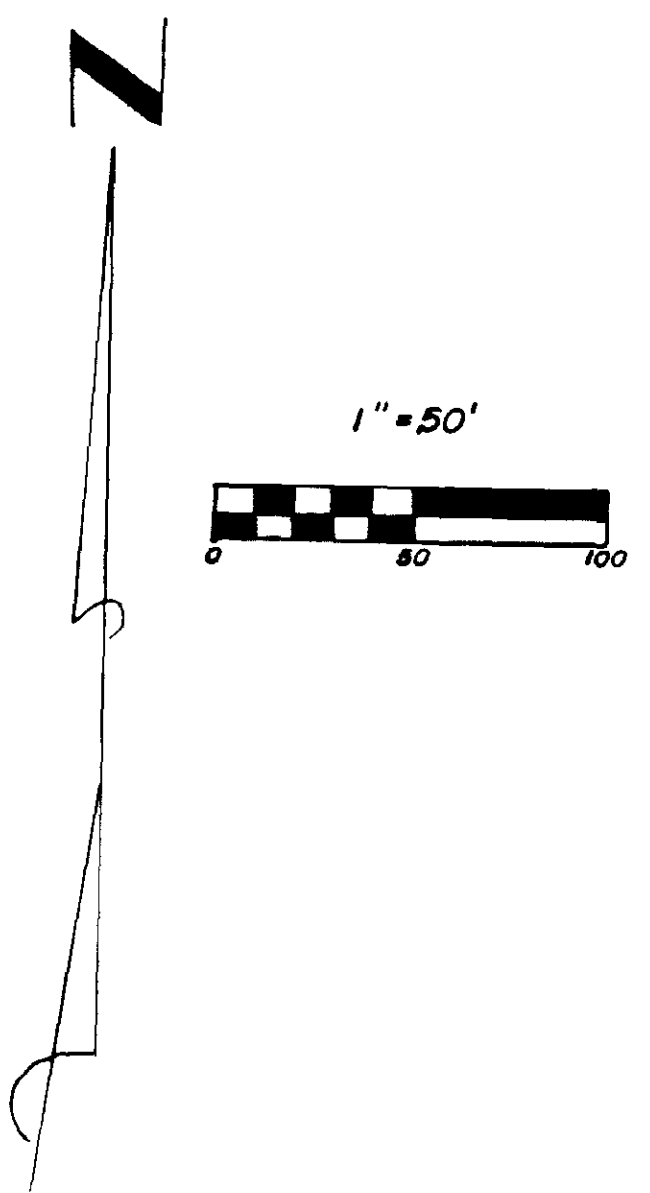

APPROVED BY THE VILLAGE COUNCIL OF
CLARKSVILLE, OHIO ON Jan 3, 2000.
Charles Rosenberger
MAYOR
Wili Rose
CLERK

APPROVED FOR
MATHEMATICAL ACCURACY
CLINTON COUNTY ENGINEER
Per W Hall

I HEREBY CERTIFY THIS TO BE A CORRECT PLAT OF A
SURVEY MADE UNDER MY DIRECTION IN DECEMBER, 1999.

Richard D. Roll
REGISTERED SURVEYOR NO. 4957

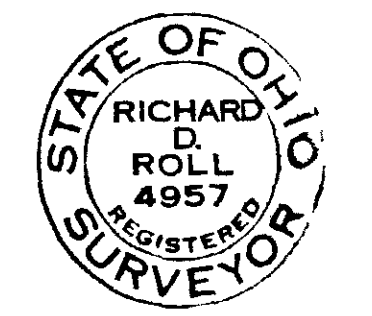

NOTES:

- (1) "SET PIN" DENOTES 5/8" X 30" IRON PIN WITH PLASTIC CAP STAMPED "CLINCO & SUTTON"
- (2) "SET NAIL" DENOTES MAG NAIL
- (3) --- DENOTES EXISTING FENCE.
- (4) BEARINGS WERE DERIVED FROM THE SURVEY OF 38.18 ACRE TRACT AS RECORDED IN VOLUME 11, PAGE 274, OF THE CLINTON COUNTY SURVEYORS RECORD (N 33° 37' 00" W ON THE CENTER OF SPRING HILL ROAD).

SURVEY PLAT OF
PARTS OF **THE VILLAGE OF CLARKSVILLE** LANDS

SITUATED IN
MILITARY SURVEY NO. 2245
VILLAGE OF CLARKSVILLE
VERNON TOWNSHIP
CLINTON COUNTY, OHIO

Clinco & Sutton
SURVEYORS
111 EAST SUGARTREE ST.
WILMINGTON, OH 45177

SCALE: 1"=50'	DRAWN BY: MJS	CHECKED BY: RDR
DATE: 12-21-99		DRWG: C-8722