

VOLUME 30 PLAT NO. 21
 CLINTON COUNTY ENGINEER'S
 RECORD OF LAND SURVEYS
 DATE APRIL 1, 1999 4-14-99
 SCALE 1"=50'
 DEED REFERENCE
 DEED BOOK 259 PAGE 672
 TOWNSHIP UNION
 MILITARY SURVEY NUMBER 1162

GREAT OAKS JOINT VOCATIONAL
 SCHOOL DISTRICT
 D. B. 239 - PAGE 482
 ORIG. 260.19 Ac.

AIRPORT ROAD (50')
 (COUNTY ROAD NO. 26)

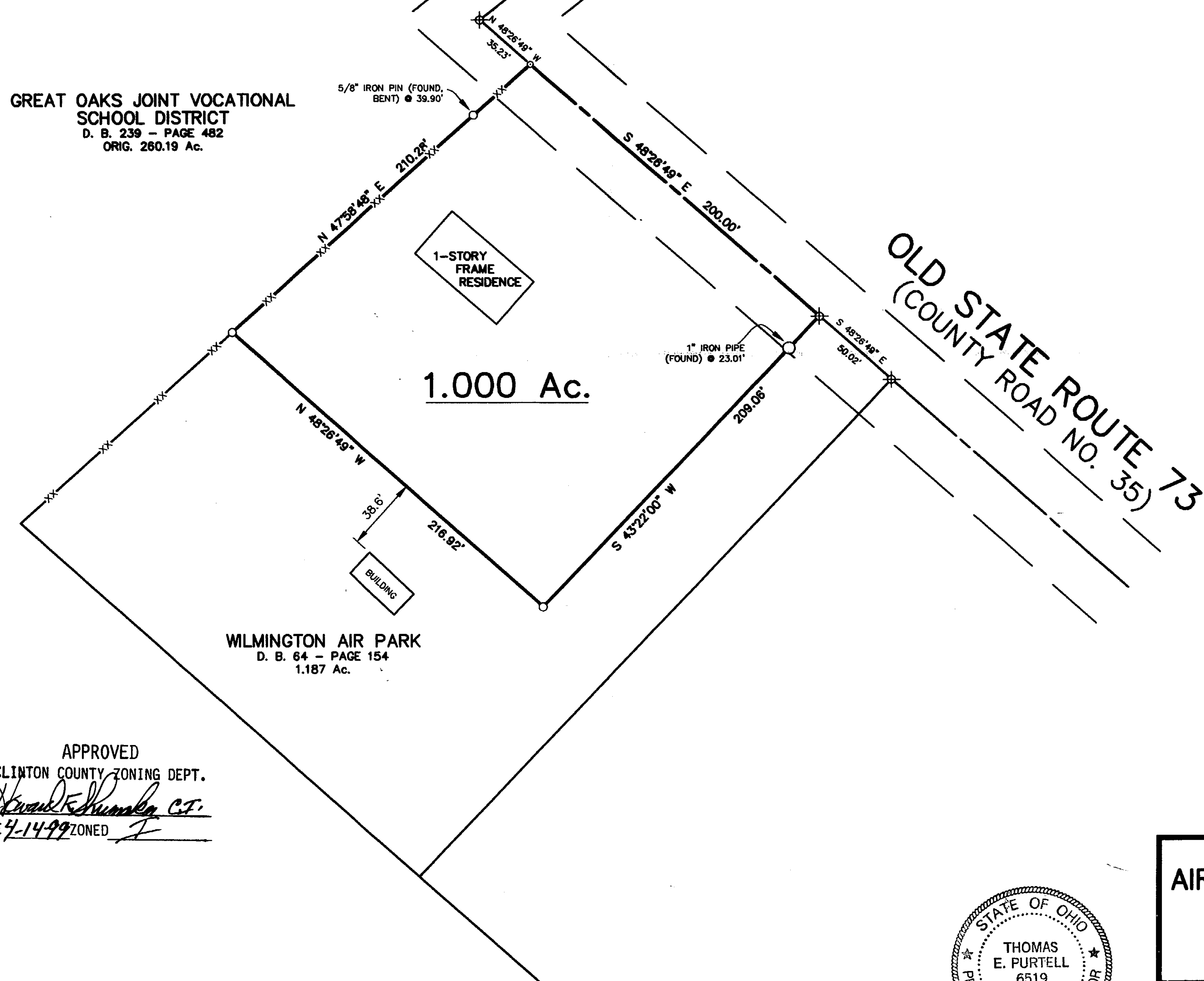

BEARINGS ARE BASED UPON THE RECORD
 BEARING (S 48°26'49\" E) OF THE CENTER-
 LINE OF OLD STATE ROUTE 73 AS FOUND IN
 D. B. 259 - PAGE 672

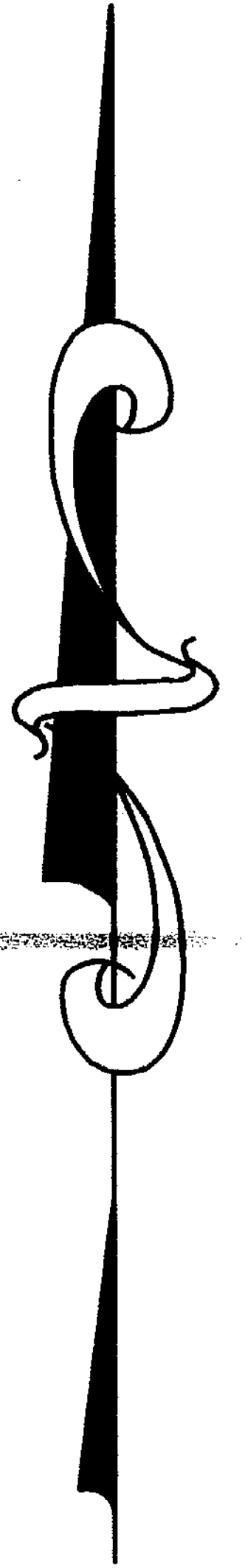

APPROVED
 Clinton Soil & Water
 Conservation District

James S. Arling 4-14-99
 Per Date

APPROVED
 CLINTON COUNTY ZONING DEPT.
 PER *Howard E. Hummel, C.F.*
 DATE 4-14-99 ZONED *I*

WILMINGTON AIR PARK
 D. B. 64 - PAGE 154
 1.187 Ac.

1.000 Ac.

OLD STATE ROUTE 73
 (COUNTY ROAD NO. 35)

DEED REFERENCE

ROBERT FIFE
 DEED BOOK 259 - PAGE 672
 1.000 ACRES
 SURVEYORS RECORD 14 - PLAT NO. 432

LEGEND

- SPIKE (FOUND)
- ⊕ R. R. SPIKE (FOUND)
- 5/8" IRON PIN (FOUND)
- 1" IRON PIPE (FOUND)
- XX— CHAIN LINK FENCE GEN-
ERALLY ON OR NEAR LINE

APPROVED FOR
 MATHEMATICAL ACCURACY
 CLINTON COUNTY ENGINEER

Per *Melodee Heubrandt*
 April 14, 1999

NOTES

THE ABOVE LISTED DEED REFERENCES WERE USED
 AS A BASIS FOR CARRYING OUT THE WORK.

NO EVIDENCE OF OCCUPATION EXISTS ALONG
 PROPERTY LINES INDICATED BY SOLID LINES.

ALL MONUMENTS FOUND OR SET ARE IN GOOD
 CONDITION UNLESS OTHERWISE INDICATED.

I HEREBY CERTIFY THIS TO BE A
 PLAT OF A SURVEY MADE UNDER MY
 DIRECTION IN MARCH, 1999.

Thomas E. Purtell
 THOMAS E. PURTELL, P. S. 6519

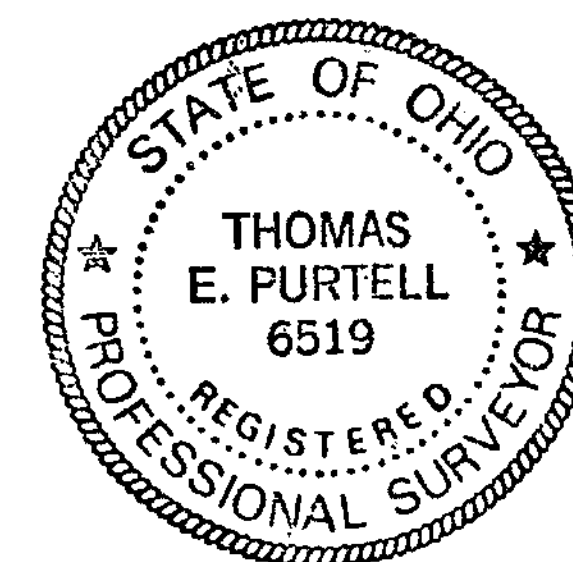

SURVEY FOR
**AIRLINE PROFESSIONALS ASSOCIATION
 TEAMSTERS LOCAL 1224**
 UNION TOWNSHIP
 CLINTON COUNTY, OHIO
 V. M. S. NO. 1162

McCARTY ASSOCIATES
 Engineers - Surveyors - Architects
 213 N. High Street Hillsboro, Ohio 45133 (937) 393-9971
 104 S. Main Street Washington C.H., Ohio 43160 (740) 335-3816



DATE	SCALE	DRAWING NO.
APRIL 1, 1999	1"=50'	S99-171